NEWTONIAN

1935

Oct 2001

Gift to the Newton Free Public Library
from Henry Cardarelli, 19 Colonial Ave.,
Newtonville Ma. in memory of his late
wife, Ann Mildred Cardarelli - nee Dangelo,
graduated in 1935.

NEWTON FREE LIBRARY
3 1323 01085 9667
N. Coll

Digitized by the Internet Archive
in 2012 with funding from
Federally funded with LSTA funds through the Massachusetts Board of Library Commissioners

http://archive.org/details/newtonian1935newt

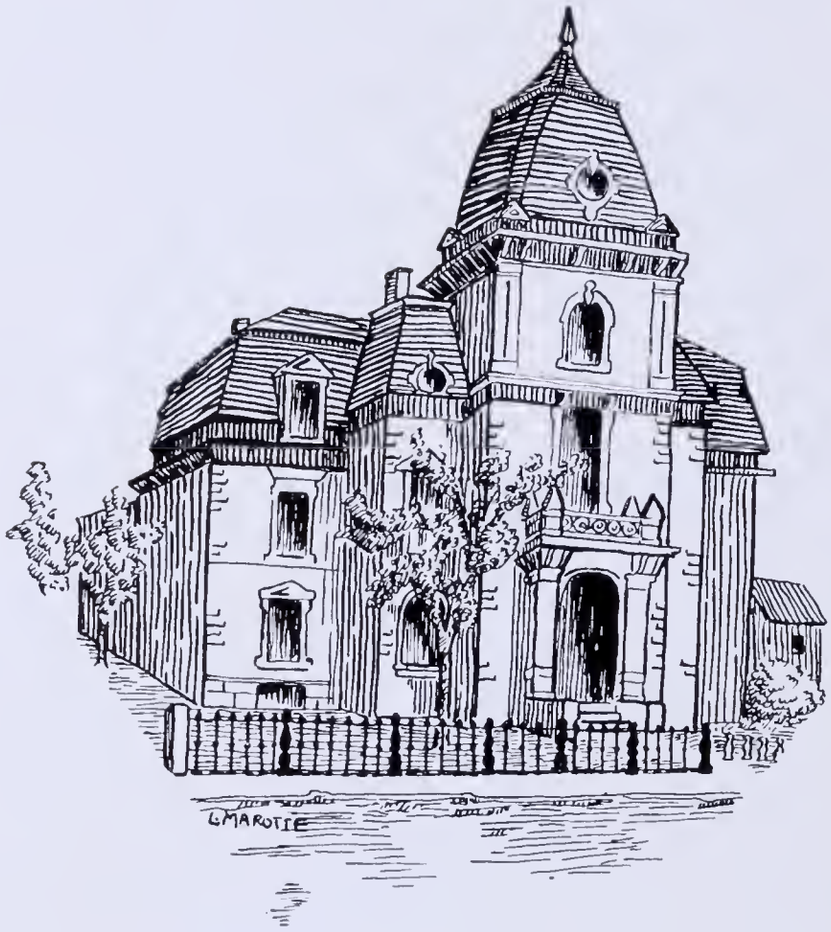

NEWTON HIGH SCHOOL, 1860

THE NEWTONIAN

» » 1935 « «

Annual of Newton High School

Newton, Massachusetts

VOLUME TWENTY-SIX

EDITED BY THE CLASS OF NINETEEN THIRTY-FIVE

FOREWORD

IT is the hope of the Newtonian Staff that this year book, commemorating the Seventy-fifth Anniversary of Newton High School, may give a true and complete picture of the school and its student body. « « « «

THE EDITOR.

PAUL E. ELICKER

The Senior Class respectfully dedicates this book to Paul E. Elicker, Principal, who has directed our high school career with interest and understanding.

1860 N.H.S. anniversary 1935

1860 N.H.S. anniversary 1935

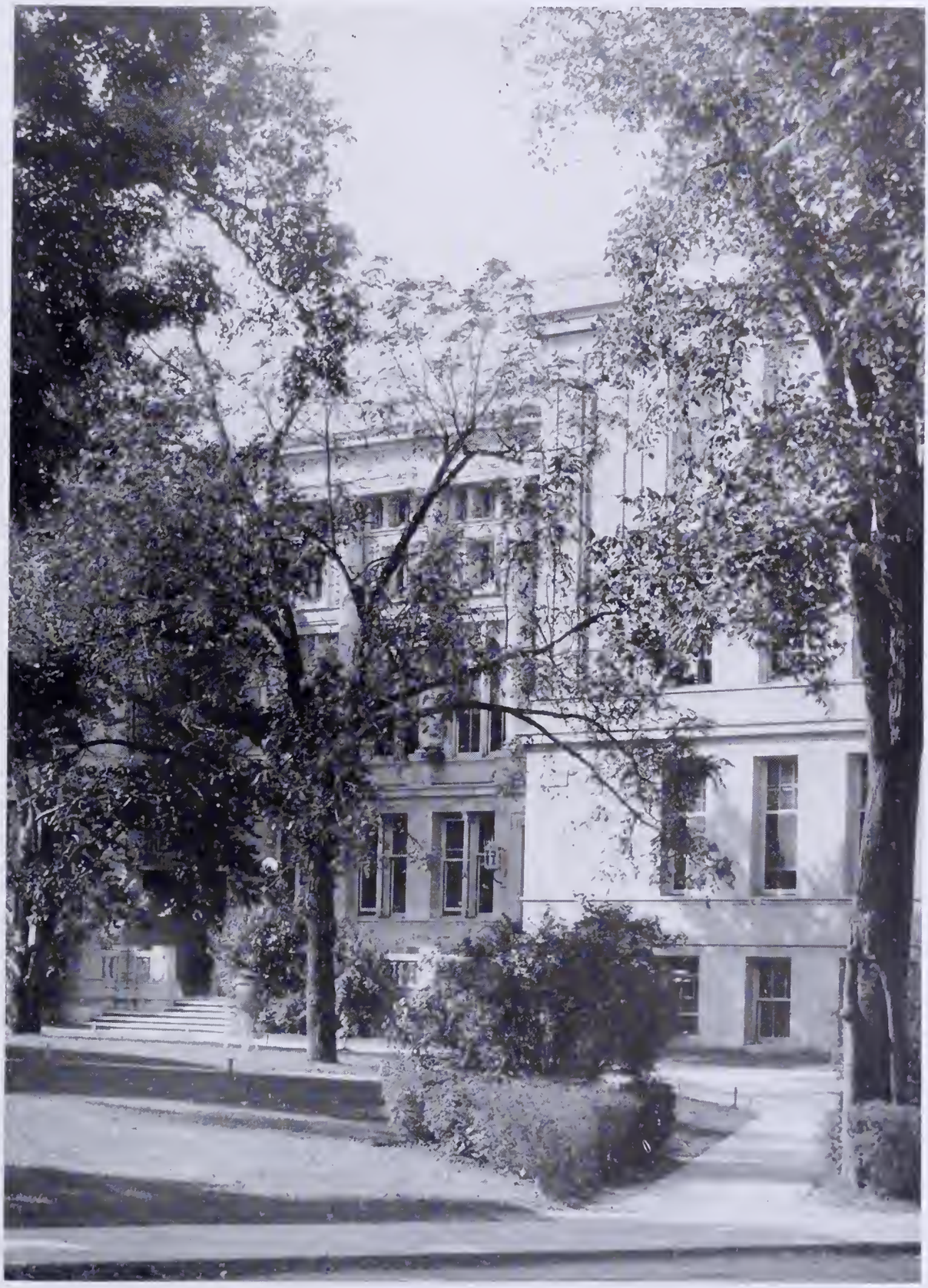

1860 N.H.S. 75th anniversary 1935

FACULTY

RAYMOND A. GREEN

The Newtonian warmly congratulates Raymond A. Green, long a popular member of Newton's faculty, on his appointment as Assistant-Principal.

1860 N.H.S. anniversary 1935

MISS MARGARET SOUTH

Miss Margaret South, Senior Class Adviser, whose kindly smile, intelligent advice, and unfailing friendship we deeply cherish.

SENIORS

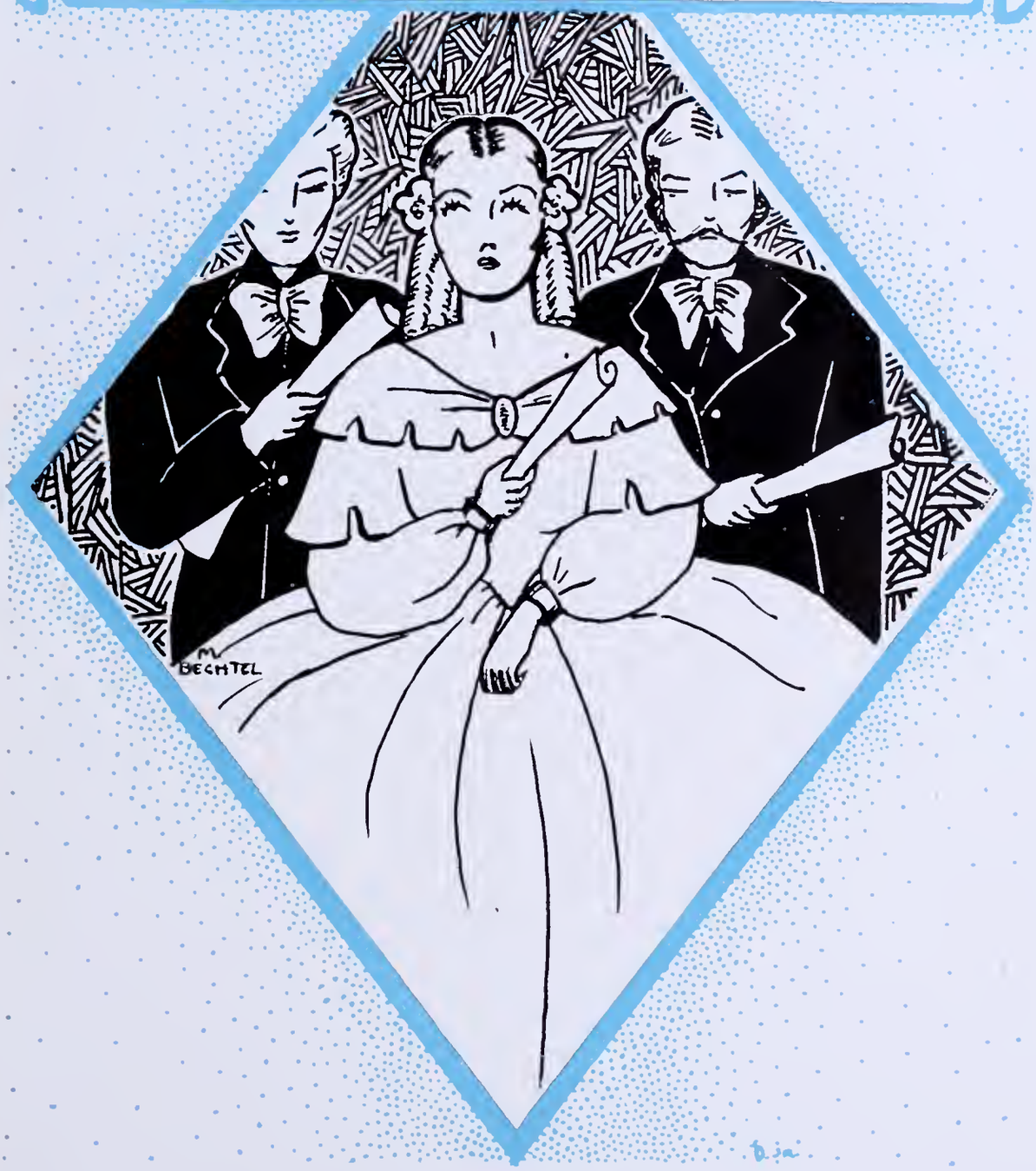

Officers of Senior Class

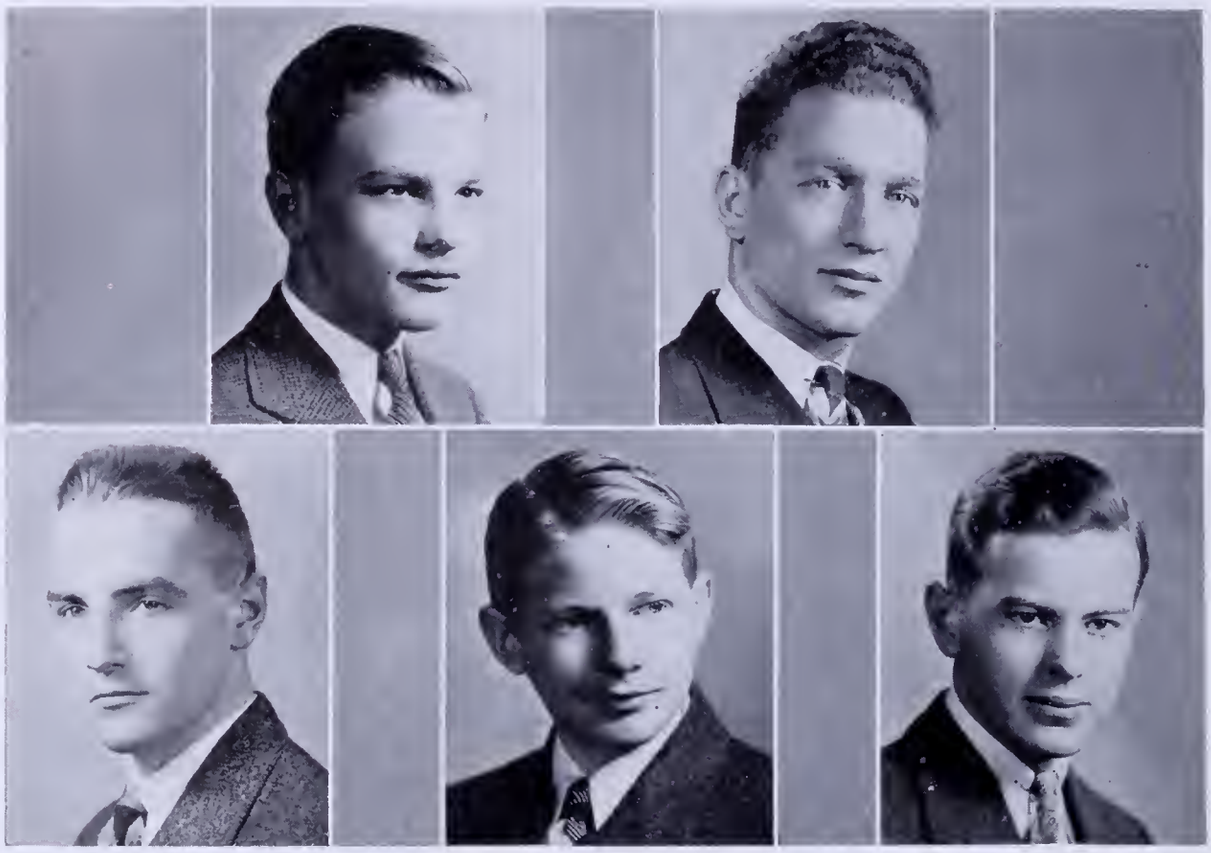

President
CALEB ROEHRIG

First Vice-President
AUGUSTUS CASTOLDI

Second Vice-President
SANDERSON SLOANE

Secretary
MAURICE WHITE

Treasruer
CHARLES DOTEN

Senior Class History 1935

BY an easy stretch of imagination the passage of the class of 1935 through Newton High School may be likened to an ocean voyage of some length on a big liner. With keen anticipation of the voyage and the thrilling experiences awaiting us beyond the horizon in unknown lands, we thronged up the gangplank and the ship set sail. Efficient and courteous Captain Elicker was making his first passage as commander on the bridge, but he soon gained the confidence and affection of all on board.

The first few days out, which correspond to the sophomore year, were rather trying for most of the passengers. The impressive strangeness and awesome size of the ship, as well as the distressing novelty of the motion conspired to bewilder us with a feeling of being "quite at sea." To organize the ship's company we elected Clarke Case, president, feeling confident of his superior seamanship.

One-half of the way over, in the junior year, most of the passengers had found their sea-legs and had taken up some form of deck sport or pastime. Gus Castoldi, Bill Spilman, and "Bullet" Byrne, all triple "N's," and among the girls Réjane Harvey, "Oyster" Wheeler, and Jane Hesslein displayed their skill at quoits, shuffleboard, and deck tennis. Evenings of recreation followed days of ship's routine, as when a successful dance was run off by George Collins and others. From time to time the officers on the bridge would shoot the sun and post reports of the progress being made, which were sometimes gratifying and sometimes not.

The later days of the voyage have been far more eventful. The play, "Once in a Lifetime," with Sally Rogers, Howard Fine, and Elliot Rogers in the leading roles was presented to enthusiastic audiences. There were other

entertainments, such as the Prize-Speaking Contest in which Laura Hathaway and David Eddy featured, while the Newtonian Talent Assembly comedians would have made Eddie Cantor and Ed Wynn look like amateurs.

Among the illustrious personages on our Passenger List were: Jane Tobin, the famous editor of *The Newtonian*; the slap-stick comedian, Howard Fine; the well known essayist and legislator, Clarke Case; the all-Newton football end, Gus Castoldi; and the headliner Caleb Roehrig, who served two terms as President of the class.

Some of the passengers studied hard to master foreign languages and other subjects in preparation for further travel abroad, while some preferred to stroll the decks in light-hearted company. For two days following a severe blizzard the customary routine had to be abandoned, but after that we were able to venture forth once more on icy decks. Despite the isolation of our ship at sea, the radio bulletins kept us informed of the history-making events and alphabetical experiments unfolding themselves under President Roosevelt's New Deal program, and the moves on the political checker-board of Europe. Towards the end of the voyage there came the usual ship's dance and the festive Captain's Dinner.

And now, while the ship nears port, we think of the true friends we have made among the passengers and among the ship's officers. As we file down the gangplank, our passports (provided the examiners approve them) in hand, to scatter to the ends of the earth, we recall with a wistful smile the grand times of the voyage and the worthwhile lessons learned. Our voyage finished, new worlds open before us for discovery and conquest.

EMILY LOUISE ABBOTT

40 Wedgewood Rd., West Newton

Sweet mercy is nobility's true badge.

Language; Warren; Simmons; Band, 2, 3, 4; Class Orchestra, 3; Legislature, 3; Lunchroom Squad, 3, 4; Scholarship Roll, 2; To be a dietitian in a hospital.

RUTH WHITMAN ALDRICH

36 Taft Ave., West Newton

One cannot know everything.

Rufus, Ruthie; Office Training; Day; Home Economics Club, 2; Track, 2; Social Studies Club, 4; Camera Club, 4; Honor Roll, 2; To get the best out of life.

WILHELMINA FROLICH ADLARD

48 White Oak Rd , Waban

A daughter of the Gods, divinely tall, and most divinely fair.

Billee; Academic; Warren; Mrs. Chamberlain; Home Economics Club, 4; To be a mannequin at Bergdorf-Goodman's.

PHYLLIS BARBARA ALEXANDER

22 Harrington St., Newtonville

Full many a gem of purest ray serene.

Phil; Office Training; Weeks; Boston University; Basketball, 1, 2; Soccer, 1, 2, 3; Baseball, 1, 3; Tennis, 1, 2, 3; Track, 1; Gym Meet, 2; Ping Pong, 1, 2; To make someone happy.

MELVIN COBB AIKEN

203 Riverview Ave., West Newton

He tried the luxury of doing good.

Mel; General; Warren; Boston University; Football Junior Varsity, Manager, 1; To be a photographer.

AUDREY ALLEN

11 Read Court, Newton Centre

A violet by a mossy stone half hidden from the eye.

Academic; Winship, Brighton; Art School; Gym Meet, 2, 3; Newtonite, 4; Traffic Squad, 4; To live and learn.

JULIUS AISNER

38 Brae Burn Rd., Auburndale

I knew I could get here after everyone else.

Jules; Language; Weeks; Harvard; Traffic squad. 3; Junior Varsity Football, 3; English Club, 4; Senior Play 4; Indoor Track, 4; English Club Play, 4; Outdoor Track, 4; To make my name as well known as my initials.

LOIS ALLEY

18 Groveland St., Auburndale

Is she not passing fair?

Lo, Loey; Certificate; Warren; Colby Jr. College; English Club, 4; Library Club, 3; Aviation Club, 4; Gym Meet, 2; Tennis, 2, 3; Ping Pong, 3; Newtonian Assembly, 4; To dance with Fred Astaire.

NORMA MARIE ALSTEIN

18 Stoneleigh Rd., West Newton

In quietness and confidence shall be your strength.

Certificate; Caldwell, New Jersey; To run a hotel.

ELEANOR HENRIETTA ARDUINO

712 Boylston St., Newton Highlands

She is rich in common sense.

Dolly; Office Training; Weeks; Home Economics, 3; Scholarship Roll, 2; English Club, 3; Lunchroom Squad, 4; Archery, 2; Gym Meet, 3; To study human nature; and not be baffled.

ALFRED FERDINAND AMENDOLA

37 Clinton St., Newton

Ability is man's wealth.

Fifi; Business; Day; Bentley's School of Accounting; Honor Roll, 2, 3, 4; National Honor Society, 3, 4; Baseball, 2, 3, 4; Basketball, 2, 3; Home Room Manager, 4; Business Committee Senior Play, 4; Scholarship Roll, 2, 3, 4; To become a C. P. A.

EDITH MARION ARMSTRONG

1473A Washington St., West Newton

It is the quiet worker who succeeds.

Edie; Office Training; Warren; English Club, 4; Honor Roll, 3; To be successful in business.

HENRY GARDNER ANDERSEN

1046 Centre St., Newton Centre

Nay, I shall ne'er beware of mine own wit till I break my shins against it.

Andy, Hen, Gard, Swede; Language; Marlboro High; Annapolis and Massachusetts State; Legislature, 4; Math Club, 4; Honor Roll, 3; To win a million in Wall Street, and a girl from Paul Street.

FRANCIS STEPHEN BACHELDER

40 Bridge St., Newton

His wisdom fills the air, nary a worry, nary a care.

Bach; Certificate; Day; Dartmouth; Lunchroom Squad, 2, 3, 4; Traffic Squad, 2; English Club Usher Committee, 4; To make snowshoes for snowshoe rabbits.

LAWRENCE BURNAP ARCH

11 Playstead Rd., Newton

Cheerfulness is a certain sign of wisdom.

Archie; Academic; Day; Radio School; Radio Club, 3, 4; Newtonite, 3, 4; To be a good announcer.

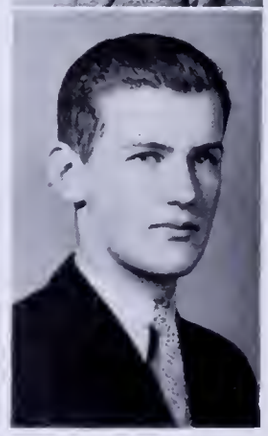

BENJAMIN WILSON BADENOCH

193 Fuller St., West Newton

Travel broadens the mind.

Bennie, Count; Math; Weeks; M. I. T.; Aviation Club, 2, 3, 4; Debating Club, 3, 4; Newtonian Staff, Data Committee, 4; Alternate Legislature, 4; Football, 3; Scholarship Roll, 2; National Honor Society, 4; To fly away to Mars.

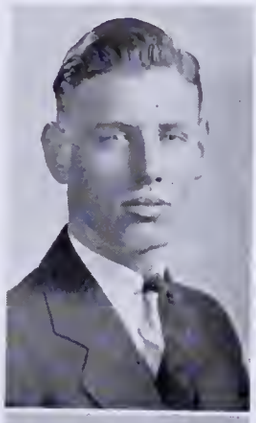

RICHARD JOHN BAGLEY

86 Auburn St., Auburndale

Come one, come all! this rock shall fly.
From its firm base as soon as I.

Panther; Business; Warren; Track, 4.

JOHN HENRY BAIL

1025 Walnut St., Newton Highlands

The hand that follows intellect can achieve.

Johnny; Certificate; Weeks; Antioch; Debating Club, 4; Senior Play Usher, 4; Social Studies Club, 4; To be a little yeastcake and raise the dough.

BARBARA ANN BAILEY

11 Canterbury Rd., Newton Highlands

Friendship! mysterious cement of the soul! Sweetener of Life! And solder of society.

Barbie, Sandy; Academic; Weeks; Miss Wheelock's; Basketball, 1; To run a dance without the boys crashing it.

MARIE RHODA BAILEY

173 Oliver Rd., Waban

I'll giggle today if tomorrow I die.

Reedie; Academic; Warren; Miss Sacker's Art; English Club, 4; Honor Roll, 4; Senior Play, 4; Legislature Alternate, 4; Scholarship Roll, 4; To design clothes for Uncle Sam.

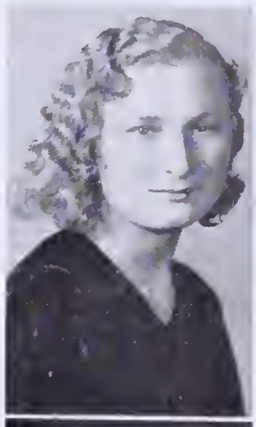

ELLEN MARIE BALKUS

32 Wetherell St., Newton Upper Falls

She is a quiet lady but, quite a lady.

Nellie; Office Training; Weeks; Baseball, 1, 2; Volley ball, 1; To travel.

PRISCILLA ARDELLE BANCROFT

102 Ridge Ave., Newton Centre

Laugh and the world laughs with you.

Pri, Prissy; Office Training; Bloomfield High, New Jersey; Home Economics, 2; Debating Club, 3; Field Hockey, 2; Alpha Beta, 2; Track, 3; To outdance Fred Astaire.

BARBARA BANKER

26 Hillside Rd., Newton Highlands

Welcome ever smiles
And farewell goes out sighing.

Barbie; Language; Weeks; Mount Holyoke; Alpha Beta, 2; English Club, 3, 4; Neophytes, 2; Drama Club 4, Usher, 4; Library Club, 4; National Honor Society, 3, 4; Newtonite, 4; Legislature, 4; Lunchroom Squad, 3, 4; Senior Play Committee, 4; Candy Committee, 4; Gym Meet, 2, 3; Program Committee, 4; Publicity Committee, 2; Soph Dance Committee, 2; Scholarship Roll, 2, 3; To dance with Fred Astaire.

THOMAS BARNETT

120 Forest Ave., West Newton

Sportsman and gentleman.

Tom; Mathematics; Warren; Notre Dame, To grow, and go see snow.

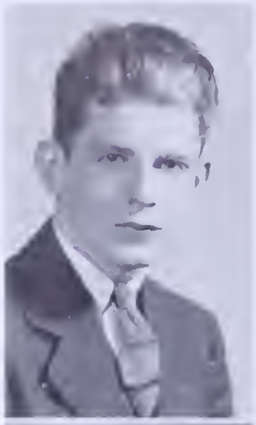

PAUL BARNICLE

9 Grant St., Auburndale

Life is a jest, and all things show it;
I thought so once, but now I know it.

Barney; Business; Warren; Business School; Varsity Orchestra, 2, 3, 4; Band, 2; To help Donnie Bertsch find the original Joe Busch.

ANN ELIZABETH BARTRAM

347 Waban Ave., Waban

Not that I like work less,
But I like fun more.

Betty; Certificate; Immaculata Seminary, Washington, D. C.; Wells; English Club, 3, 4, Aviation Club, 3, 4; Lunchroom Squad, 3, 4; Gym Meet, 1, 2, 3; Outdoor Concert, 1; Basketball, 1, 2; Senior Play Committee, 4; Senior Talent Assembly, 4; To specialize with the brains of the world.

CHARLOTTE MARY BARRETT

38 Eddy St., West Newton

To know her is to love her.

Chick; Office Training; Day; Secretary, 3; Commercial Club, 2, 3; Gym Meet, 2, 3; Legislature, 3; Radio Club, 4; Basketball, 3; Baseball, 3; Fashion Show, 2; To fly across the ocean on the end of a toy balloon.

ELAINE GRACE BATES

22 Avondale Rd., Newton Centre

Good things come in little packages and very sweet.

Sunny; Academic; Mason; Northfield Seminary, Social Studies Club, 2, 4; Camera Club, 4; Basketball, 1, 2, 3; Baseball, 1; Senior Play Ticket Committee, 4; Gym Meet, 2, 3; Soccer, 1; Lunchroom Squad, 1, 2, 3; Traffic Squad, 1, 2; To sing to Bing Crosby.

DOROTHY HELEN BARSTOW

20 Hammond St., Chestnut Hill

There's too much beauty upon this earth
For lonely men to bear.

Dot, Dottie, Dutchess; Language; Weeks; Stanford, Home Room Manager, 2, 3, 4; Floor Manager, 2; Building Manager, 3; Legislature, 2; Alternate, 3; Gym Meet, 3, 4; Aviation Club, 3; English Club, 3, 4, Prize Speaking, 2, Assembly Usher, 3; Newtonite Staff, 2, 3, 4; Band, 2, 3; Varsity Orchestra, 4; Outdoor Concert, 2, 3, 4; Lunchroom Squad, 4; Traffic Squad, 4; Newtonian Data Staff, 4; To organize a system whereby policemen may be relieved of duties at 9 P.M. in certain localities.

RUTH ISABELLA BATEY

83 High St., Newton Upper Falls

The glory of a firm, capacious mind.

Ruthie; Academic; Weeks; Social Studies Club, 3, 4, Home Economics Club, 4; To raise mashed potatoes.

GERTRUDE HAYDEN BARTLETT

91 Court St., Newtonville

She who speaks little goes farthest.

Trudie, Gert; Office Training; Day; Home Economics Club, 2, Outdoor Track, 2; Band, 2, 3, 4; Scholarship Roll, 2, 3, 4; Outdoor Concert, 2, 3; National Honor Society, 4, To be a successful business woman.

MARGUERITE LOUISE BECHTEL

35 Bradford Rd., Newton Highlands

Genteel in personage
Conduct, and equipage.

Becky, Peggy, Margy; Certificate; Weeks; Massachusetts School of Art, Senior Play Costume Committee, 4; Drama Club Workshop, 4; Spanish Club, 4; To design aeroplanes and buy clothes, or to design clothes and buy aeroplanes.

VIVIAN ATHALIE BELLINGER

247 Cabot St., Newtonville

It was she who was so wise, patient, and kind.

Viv, Heafty; Commercial; Day; Home Economics, 2; Commercial Club, 3; To be thin as a rail!

DONALD KEIRSTEAD BERRY

957 Washington St., Newtonville

Though I am not spleenitive and rash,
Yet I have something in me dangerous.

Don, D; Certificate; Day; Boston University; English Club, 4; Drama Club, 3, 4; Lunchroom Squad, 2, 3, 4; Usher, Senior Play, 4; To stick to one idea and carry it through.

BARBARA FRANCES BELMONT

25 Chaske Ave., Auburndale

The world's no better if we worry,
Life's no longer if we hurry.

Barbie; Certificate; Warren; Simmons; Soccer, 2; Baseball, 2; Basketball, 2; Archery, 3; Orchestra, 2, 3; Camera Club, 4; Spanish Club, 4; Field Hockey, 2; To peel a raw egg.

DONALD ARTHUR BERTSCH

32 Newell Rd., Auburndale

Silence is golden.

Birdie; Business; Warren, Boston University; Honor Roll, 3, 4; To find the original Joe Busch.

YVONNE MARIE BERGÉ

20 Hillside Rd., Newton Highlands

She shall be loved and feared:
Her own shall bless her;
Her foes shake like a field of beaten corn,
And hang their heads with sorrow.

Certificate; Weeks; Alpha Beta, 2; Track, 2; Archery, 2; Drama Club Workshop, 4; Spanish Club, 4; Traffic Squad, 4.

MATTHEW EDWARD BILLINGE

67 Austin St., Newtonville

A single spark can burn a whole prairie.

Mat; Certificate; Winthrop High; Northeastern; Glee Club, 3; Aviation Club, 4; Senior Play, 4; To buy a duck from Joe Penner.

ELEANOR GRACE BERKELEY

82 Oxford Rd., Newton Centre

She that was ever fair and never proud
Had tongue at will, and yet was never loud.

El, Berkie; Academic; Mason; Ambler, Pennsylvania; Social Studies Club, 3; Camera Club, 4; Gym Meet, 1.

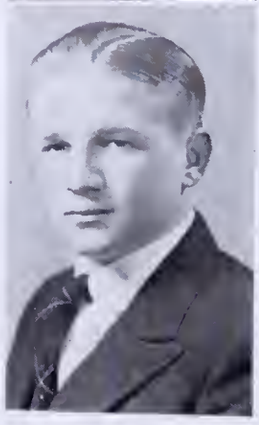

ALBERT WILLIAM BILLINGS

19 Indiana Ter., Newton Upper Falls

Little by sight
But great in might.

Doc, Billings; Academic; Weeks; Dartmouth; Football, 3, 4; Baseball, 4; To become a success in life.

N.H.S. anniversary 1935

VIRGINIA IRENE BILLINGS

48 Linden St Newton Upper Falls

What s worth do ng at a s worth doine well

Ginnie, Office Training, Weeks Social Studies Club 4, To be a successful stenographer

FRANCES LELAND BISHOP

16 Converse Ave Newton

She has more power in her silence than others in their voices.

Frannie, Office Training Day, Chorus, Lunchroom Squad; Outdoor Concert, To float through the air with the greatest of ease like the daring young man on the flying trapeze.

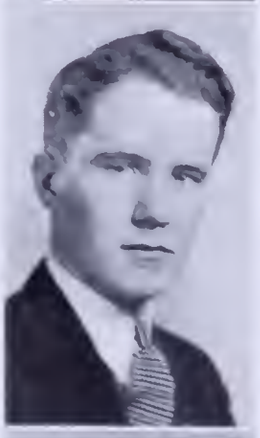

ROBERT AUSTIN BITTENBENDER

55 Bowen St Newton Centre

Knowledge is power.

Bob Bitt; Mathematics, Weeks, M. I. T., Neophytes 2 Alpha Beta 2; Legislature Alternate 2; Sophomore Usher 2, English Club 4; Drama Club 4; Scholarship Roll 2 National Honor Society, 4, To be a civil engineer

JOSEPH WILLIAM BLAIR

18 Bemuth Rd Newton Highlands

Poets are made not born Joe

Joe, Academic; Weeks Business, Indoor Track 2 3 4 Outdoor Track 2 3 4. Graduation Usher 3; Senior Play Committee 4 Chairman Properties Committee 4, English Club 4, To write poetry

BARBARA BLAKE

227 Lincoln St Newton Highlands

She was air minded but not light headed

Blakie Barbie, Academic Weeks, Junior College Library Club 2 English Club 4 To shrink.

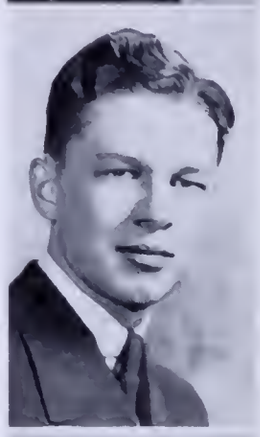

ALBERT CHURCH BLUNT

85 Prince St West Newton

Let us have wine and women, mirth and laughter.

Bud Jo, Certificate; Warren, Dartmouth; Assistant Tennis Manager 2, Tennis Manager 3 4 Senior Play 4; Newtonian Staff 4, Senior Dance Committee 4, Legislature 4, Math Club 4; Scholarship Roll 4, Tennis Tournament, 2 3 4, National Honor Society 4, Senior Prom Usher 4; Senior Talent Assembly 4 To race Sir Malcolm Campbell on Daytona Beach.

CATHERINE MARR BLYTH

312 Centre St Newton

When n ght hath set her silver lamp on high,
Then is the time for study.

Cathie Kay, Academic; Bigelow Framingham Teachers' College Scholarship Roll 3 4, Social Studies Club 3; Drama Club Workshop, 4 English Club 4 Camera Club 4; Class Basketball Team 1 2 3 4, Gym Meet 3, National Honor Society 4 To have a bed of roses without thorns.

MANUEL BONADIO

32 Talbot St West Newton

My thoughts and I were of another world.

Business, Warren; To be an executive of the Great Atlantic & Pacific Tea Co., and bring home the bacon

CARL OSCAR SARDERGREN BOSWORTH

152 River St., West Newton

Being nimble footed he outruns us.

Swede; Business; Warren; Bentley; Track, 2, 3, Varsity, 4; Cross Country, 2; Football, 3, 4, Intermediates, 3, Varsity, 4; Baseball, 2, 3, 4, Junior Varsity, 2, Varsity, 3, 4; Assistant Home Room Manager, 3; To become a successful business man.

MARY ETHEL BOYD

37 Carleton St., Newton

She's never haughty never proud. But popular in every crowd.

Boydie; Business; Bigelow; Soccer, 1, 2, 3, 4; Baseball, 1, 2, 3, 4; Track, 1, 2, 3, 4; Basketball, 1, 2, 3, 4; Commercial Club, 2, Treasurer, 3; Girls' Gym Meet, 1, 2, 3; Scholarship Roll, 1, 2, 3; Fashion Show, 2; To live, to laugh, and be loved.

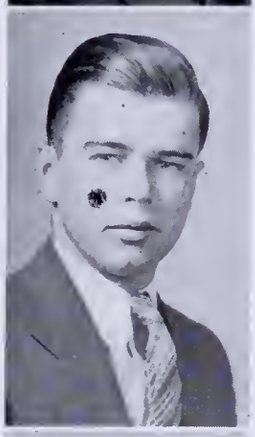

MURRAY OTTO BOTH

50 Jane Rd., Newton Centre

He must have put the m a n in manager.

Academic; Weeks; Nichols; Home Room Manager, 2; Assistant Football Manager, 3; Football Manager, 4; Hockey Manager, 3, 4; Traffic Squad, 3; Legislature, 4; Boys' Debating Club, 4; Senior Play, 4; Senior Play Ticket Committee, 4; To be an executive of a great industry.

ROBERT ADAMS BRADFORD

162 Middlesex Rd., Chestnut Hill

A good scout is as true as steel.

Bob, Red, Brad; Certificate; Mason; Williams; Aviation Club, 1, 2, 3, 4, 5; Senior Prom Committee, 4; Tennis Tournament, 1, 2, 3, 4; Sophomore Track, 1; To possess wealth, health, and —

GEORGE DE WOLFE BOWN

263 Washington St., Newton

Courage mounteth with occasion.

Boone; Certificate; Bigelow; Haverford; Junior Varsity Baseball, 2; Basketball, 1; Social Studies Club, 4; Property Committee of Senior Play, 4; To be a teacher.

LUCY BRADSHAW

129 Farlow Rd., Newton

The force of her own merit makes her way.

Academic; Bigelow; Debating Club, 3, 4, President, 4; English Club, 3, 4, Play, 3; Drama Club, 4; Senior Executive Committee, 4; Senior Play, 4; Ticket Committee, 4; Talent Committee, 4; Newtonite, 4; Scholarship Roll, 2; Newtonian, Feature Editor, 4; Glee Club, 2; Outdoor Concert, 1, 2; Gym Meet, 1, 3; Home Room Manager, 3; Legislature, 3; To be a Dramatic Critic.

GORDON HOWARD BOYD, JR.

274 Parker St., Newton Centre

He shew'd discretion, the best part of valor.

Junior; Business; Weeks; Business.

AMY JULIA BRAM

416 Watertown St., Newton

A winning way,
A pleasant smile,
Very neat,
And right in style.

Bram; Office Training; Day; Finishing School; Baseball, 2, 3; Soccer, 1; Social Studies Club, 3; Commercial Club, 4; Girls' Gym Meet, 2, 3; To grow up and reach things.

STANLEY KEITH BRIDGE

138 Algonquin Rd., Chestnut Hill

A gentleman first, last, and always.

Stan; Academic; Mason; Business College; Band, 1; Chorus, 2; Outdoor Concert, 1, 2; Senior Picture Committee, 5

FREDERICK WILLIAM BRIGGS, JR.

142 Crafts St., Newtonville

He talks with great eloquence of all he sees.

Fred, Freddy; Academic; Deering High, Portland, Me.; Business School; Home Room Manager, 2, 4; Baseball, 3, 4; Basketball, 2, 3; Lunchroom Squad, 2, 3; To be a big business man and surprise Miss Burdon and Mr. Swan.

ELIZABETH GERTRUDE BRINE

73 Prospect St., West Newton

Ambition is the germ from which all growth of nobleness proceeds.

Liz; Language; Warren; Bridgewater; Scholarship, 2, 3, 4; Gym Meet, 2, 3; Alpha Gamma Tau, 3; Social Studies Club, 4; Senior Play, Business Committee, 4; Usher, Parent's Day, 2, 3; National Honor Society, 4; To graduate from college summa cum laude.

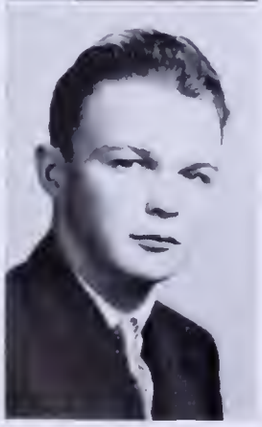

HAROLD CLARK BRONSDON

42 Parker St., Newton Centre

Men of few words are the best.

Harry; Certificate; Weeks; University of Maine; Junior Varsity Football, 3; To join the University Club.

ALBERT JAMESON BROOKS

38 Putnam St., West Newton

The world knows nothing of its greatest men.

Al; Certificate; Warren; University of Pennsylvania; Band, 2, 3, 4, 5; Orchestra, 2, 3, 4; Assistant Tennis Manager, 2; Tennis Manager, 3; Ticket Committee, 5; Alternate Legislature, 5; Honor Roll, 5; Try to think of a good one.

JOHN BENSON BROOKS

77 Fair Oaks Ave., Newtonville

Intelligence and industry are the best possessions which any man can have.

Johnny, Brooksie; Certificate; Waltham; Junior Varsity Football, 1; Intermediate Football, 2; Civics Club Representative, 4; Intermediate Basketball, 1; Varsity Basketball, 2; Senior Dance Committee, 4; Legislature, 4; Class Orchestra, 4; Newtonite Sports Staff, 4; To play every instrument in the band.

PHILLIP LEAVITT BROOKS

111 Cedar St., Newton Centre

A gentleman from sole to crown.

Phil; Academic; Weeks; Bentley; Traffic Squad, 4; Lunchroom Squad, 4; Drama Club Workshop, 4; Stage Committee, 4; Senior Play Ticket Committee, 4; Senior Play Usher, 4; Senior Picture Committee, 4; To be a great certified public accountant.

THOMAS TURNEY BROOKS

60 Harvard St., Newtonville

Who knows nothing base,
Fears nothing known.

Tommy; Certificate; Day; Dartmouth; Home Room Manager, 2; Football, 2, 3 4; To fly the Atlantic between breakfast and lunch.

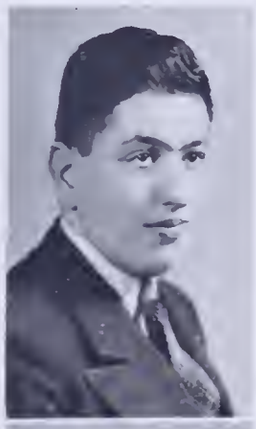

LEON SANFORD BROUDE

30 Sunset Rd., Newton

He is a talker, and needs no questioning before he speaks.

Steve, Lee; Academic; Weeks; Boston University Business Administration; Assistant Baseball Manager, 3; Senior Play Ticket Committee, 4; Camera Club, 4; Alpha Gamma Tau, 4; To own a major league ball team.

MURIEL ELIZABETH BRUCE

8 Mt. Vernon Ter., Newtonville

The only reward of virtue is virtue, the only way to have a friend is to be one.

Moo, Moosie; Language; Day; Wheaton; Archery 2, 3, 4; Basketball, 3; Scholarship Roll, 2, 3; Alpha Gamma Tau, 3; English Club, 4; Lunchroom Squad, 4; Parents' Day Usher, 2; Drama Club Workshop, 3; To do nothing.

DAVID EATON BROWN

6 Stoneleigh Rd., West Newton

The mind is the man.

Brownie, Bat; Certificate; Warren; West Point; Stage Committee, 3, 4; Traffic Squad, 3; Math Club, 4; Senior Play, 4; Newtonian, 4; Senior Banquet Committee, 4; National Honor Society, 4; To disprove Mr. Green's theory on black bass.

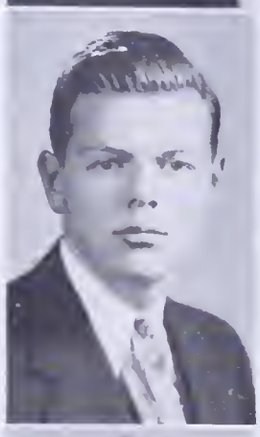

LOUIS WILLIAM BRUEMMER, JR.

41 Lindberg Ave., West Newton

For man is man and master of his fate.

Certificate; Warren; Bowdoin; Legislature, 2, 4; Publications Board, 4; Home Room Manager, 2; Junior Varsity Football, 2; Lunchroom Squad, 4; Social Studies Club, 4; Alpha Gamma Tau, 4; Scholarship Roll, 2, 3, 4; National Honor Society, 4.

ELIZABETH ELLEN BROWN

3 Proctor St., Newtonville

Be sure of it; give me the ocular proof.

Betty; Academic; Day; Massachusetts School of Art; Soccer, 2; Hockey, 2; Glee Club, 3, 4; Outdoor Concert, 3, 4; Social Studies Club, 2; Scholarship Roll, 1, 2; To learn why!

DOROTHY FRANCES BRYANT

22 Prescott St., Newtonville

A cheerful life is what the Muses love.

Antie, Betsy, Dot; Language; Day; Wellesley; Gym Meet, 2, 3; Senior Play Ticket Committee, 4; English Club, 4; Math Club, 3; To play jazz as well as Eddie Duchin.

LUCIE ELIZABETH BROWN

135 Neshobe Rd., Waban

I had rather have a fool to make me merry than experience to make me sad.

Brownie, Lou; Language; Mount Ida; Wellesley; Aviation Club, 4; English Club, 4; Senior Play Committee, 4; English Club Play Committee, 4; Senior Prom Committee, 4; Gym Meet, 3; Honor Roll, 3; National Honor Society, 4; To keep calm at a football or hockey game.

MURIEL LIVINGSTON BRYNING

2149 Commonwealth Ave., Auburndale

Music makes us merry — therefore play.

Mae West, Tira; Academic; Warren; Dramatic School; Neophytes, 2; Scholarship Roll, 2, 3; Glee Club, 4; Drama Club, 3, 4; Prize-Speaking Contest, 4; To bounce a meat ball.

MARJORIE ELIZABETH BUNKER

38 Lakewood Rd., Newton Highlands

A merry heart doeth good like a medicine.

Bunker, Midge; Certificate; Weeks; Wheaton; Alpha Beta, 2; Baseball, 2, 3; Track, 2; Tennis Tournament, 3; Lunchroom Squad, 3; Gym Meet, 2, 3; Senior Play Ticket and Candy Committee, 4; Senior Banquet Committee, 4; English Club, 4; English Club Poetry Committee, 4; Scholarship Roll, 4; To fly high.

RICHARD WELLINGTON BURKHARDT

81 Church St., Newton

Thoroughly wretched are the wise.

Dick, Burk, Satchelmouth; Certificate; Day; Knox College, Galesburg, Ill.; Junior Varsity Football, 3; Intermediate Hockey, 3; Senior Dance Committee, 4; To direct Johnny Brooks's orchestra at Glen Island Casino.

IRMA WINNIFRED BRYSON

17 Omar Ter., Newtonville

Quietness and confidence shall be your strength.

Academic; Day; Junior College; Social Studies Club, 4; Home Economics Club, 4; To travel.

ELEANOR FRANCES BURNHAM

30 Crescent St., West Newton

Sometimes grave,
Sometimes gay,
But we like her anyway.

Bowser; Office Training; Warren; Commercial Club, 2, 3, Secretary, 4; Scholarship Roll, 2, 3; Gym Meet, 2, 3; To make some money.

ALICE ROSE BURKE

144 Webster St., West Newton

She hath a way, vivacious, jolly, free from care.

Burkie; Office Training; Warren; Chandler's; Baseball, 2, 3; Commercial Club, 3; Tennis, 2; Gym Meet, 2; To be ambitious.

MIRIAM GLEASON BURNS

411 Newtonville Ave., Newtonville

The ayes have it!

Mims; Academic; Day; Newton Hospital; Baseball, 3; Home Economics Club, 2, 4; English Club, 4; Honor Roll, 3; To be successful in my career.

MARIE AMELIA BURKE

217 Derby St., West Newton

When I was at home I was in a better place; but travelers must be content.

Burkie, Mickey, Tiny; Academic; St. Bernard's; Simmons; Baseball, 2 3; Field Hockey, 2; Home Economics Club, 2; To grow 5 feet 10 inches and then travel around the world.

ROBERT JOHN BURNS

133 Eliot St. West Newton

He who stumbles but never falls.

Berch; Language; Warren; Boston College; Neophytes Vice-President, 2; Golf Team, 4; French Club, 4; Football, 3.

SARAH HAMILTON BUSHNELL

134 Upland Rd., Waban

Why take life seriously?
You'll never get out of it alive.

Sally, Sal; Certificate; Warren; Sweet Briar; English Club, 4; Drama Club Workshop, 4; Honor Roll, 3; To acquire a southern accent and several million dollars.

SARA THÉRÈSE CADY

18 Hale St., Newton Upper Falls

Joy is not in things, it is in us.

Cade; Office Training; Weeks; Katherine Gibbs; Social Studies, 4; Camera, 4; Basketball, 2; To achieve my ideal and die happy.

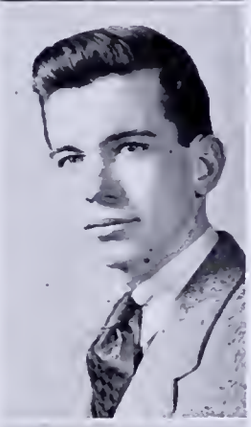

JOHN ARTHUR BUTTERFIELD

29 Winona St., Auburndale

Speech is a faculty given to man to reveal his thoughts.

Butter; Business; Warren; Columbia; Scholarship Roll, 2, 3, 4; National Honor Society, 3, 4, Vice-President, 4; Social Studies Club, 3, President, 4; Legislature, 3; Associate Treasurer, 4; Senior Play, 4; Business Committee Chairman, 4; Senior Prom Committee, 4; Lunchroom Squad, 3, 4; Junior Varsity Football, 2; Newtonite, 3; Varsity Hockey, 3, 4; To live a big life.

JOSEPH PATRICK CALLAHAN

25 Shornecliffe Rd., Newton

Ajax the great
Himself a host.

Joe, J. P., Cal; Academic; Bigelow; Bentley; Football, 2, 3; Traffic Squad, 3; Lunchroom Squad, 2, 3, 4; Aviation Club, 3; Newtonite, 4; Scholarship Roll, 3, 4; Football Manager, 1; Senior Play, 4; To bring home the South Pole.

HILMEN EDWIN BYE

47 Tarleton Rd., Newton Centre

Man is man, and master of his fate.

Gil; Business; Central High School, Grand Forks, North Dakota; Boston University; Intermediate Basketball, 3; Aviation Club, 3; Fly into space.

RITA MARIE CARON

19 Ricker Rd., Newton

I will sing, I will go, and never ask me "Why?"

General; St. Joseph's Academy; Basketball, 1, 2, 3; Soccer, 1, 2; Hockey, 1, 2, 3; Baseball, 1, 2, 3; Track, 1, 2, 3; Home Economics Club; To be successful.

JAMES JOSEPH BYRNE

417 Centre St., Newton

Honor lies in honest toil.

Bullet; Academic; Bigelow; Boston University; Baseball, 1, 2, 3, 4; Cross Country, 2; Tennis, 1; Football, 2, 3, 4; Basketball, 2, 3, 4; Legislature, 2; Social Studies, 2; To play on an undefeated team.

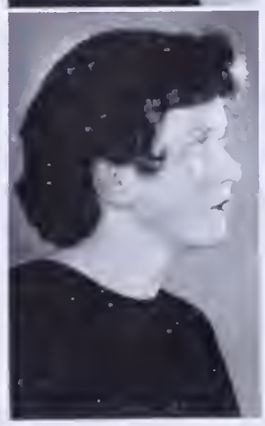

DORIS ELEANOR CAREY

931 Washington St., Newtonville

She's all my fancy painted her!
She's lovely! she's divine!

Dizzy, Dot; Language; Warren; Katherine Gibbs; Gym Meet, 1, 2, 3; Soccer, 1, 2; Baseball, 1; Track, 1, 2; English Club, 3.

MARGUERITE CHEEVER CARLEY

27 Eliot Ave., West Newton

She's never haughty, never proud,
But, popular in every crowd.

Miggie; Office Training; Day, Commercial Club, 2, Baseball, 1; Lunchroom, 2; Soccer, 1; Chorus; To live, love, and laugh; there will come a day when I can't.

ROSE CARCHIA

23 Nahanton St., Newton Centre

Those about her
From her shall read the perfect ways of honor.

Rosie; Office Training; Weeks; Commercial Club, 3, 4; Outdoor Concert, 2, 3; Baseball, 4; Chorus, 2, 3; To secure a position in an office.

WILLIAM GATES CARLISLE

339 Lowell Ave., Newtonville

Good humor is always a success.

Bill; Academic; Concord; Art School; Traffic Squad, 4; Chorus, 3; To be a successful commercial artist.

MARGARET CYRENE CAMERON

15 Davis Ave., West Newton

Sow good services; sweet remembrances will grow from them.

Margie, Marjie; Language; Warren; Radcliffe; Band, 2; Twirler, 3; Neophytes, 2; Orchestra, 3; Scholarship Roll, 2, 3, 4; English Club, 3, 4; Aviation Club, 4; National Honor Society, 3, 4; Lunchroom Squad, 4; Legislature, 4; Girls' Gym Meet, 3; Dramatics Board, 4; Executive Council, 4; Essay Contest Committee, 4; To be a second Shakespeare.

FREDERICK CHARLES CAME

5 Kelveden Rd., Waban

Hearts of oak are our ships,
Hearts of oak are our men.

Baron, Fred, Freddie; Certificate; Warren; Union College; Alpha Gamma Tau, 4; Aviation Club, 4; Senior Play, 4; To be dog catcher for a frankfort company.

BARBARA CARLE

27 Cross St , West Newton

Thoughtful and nice, she goes her way.

Barb, Bobbie; Language; Warren; Framingham; English Club, 3, 4; Aviation Club, 4; Soccer, 2, 3, 4; Baseball, 2, 3, 4; Track, 4; Gym Meet, 2, 3; National Honor Society, 4; To have curly hair.

SELMA RUTH CAPLAN

49 Waban Hill Rd., Chestnut Hill

Still to be neat, still to be drest,
As you were going to a feast.

Sel, Selly; Language; Weeks; Alpha Beta, 2; Girls' Gym Meet, 3; English Club, 3, 4; To navigate my own yacht to foreign ports.

ARLENE FRANCES CARROLL

17 Meredith Ave., Newton Highlands

Humble because of knowledge,
Mighty by sacrifice.

Language; Day; Radcliffe; Hockey, 2, 3, 4; Class Team, 3; Soccer, 2, 3; Tennis, 4; Track, 2; Gym Meet, 3; Alpha Beta, 2; English Club, 3; Outing Club, 3; Glee Club, 4; Outdoor Concert, 4; Girls' Debating Club, 4; Vice-President, 4; Newtonite, 2, 3, 4; Scholarship Roll, 2, 4; Home Room Manager, 4; National Honor Society, 4; To amaze the college intellectuals.

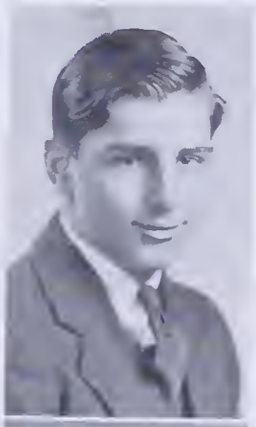

JOHN JOSEPH CARUSO

33 Alden Pl., West Newton

For e'en though vanquished, he could argue still.

Bicky; Business; Warren; To become a flying ice man.

JOHN VINCENT CATERINO

76 Lexington St., Auburndale

Hear much, speak little.

Cats; Academic; Warren; Traffic Squad, 3; To work.

MARIE MADELYN CARVELLI

62 Auburndale Ave. West Newton

When you do dance, I wish you a wave o' the sea, that you might do nothing but that.

Ree; Office Training; Warren; Boston University; Soccer, 1, 2; Gym Meet, 1, 2; Honor Roll, 1, 2, 3, 4; Home Economics Club, 3; Social Studies Club, 4; Baseball, 2; Basketball, 2; Chorus, 2; Outdoor Concert, 2; To be a tennis champ.

PATRICIA CAVANAUGH

15 Bonwood St., Newtonville

Tact and talent make a strong team.

Pat; Academic; Day; Band, 2, 3; Outdoor Concert, 2, 3; Gym Meet, 2, 3; Class Volley Ball, 3; Home Economics Club, 3; Social Studies, 4; Class Baseball, 2; To be a second Marilyn Miller.

CLARKE TILLMAN CASE

144 Hancock St., Auburndale

Your name is great in mouths of wisest censure.

Casey; Language; Weeks; Cornell; Alpha Beta, 2, President, 2; Class President, 2; Executive Committee, 3; Boys' Debating Club, 2, 3, 4, Vice-President, 4, Newtonite, 2, 3, 4; Newtonian, 3; Track, 3; Honor Roll, 2, 3, 4; English Club, 3, 4, Treasurer, 4; Drama Club, 3, 4, President, 4; Play, 3, 4; Associates Boys' Vice-President, 3; Associates President, 4; Senior Play, 4; National Honor Society, 3, 4; To fly to Mars before 1999.

MARION LOUISE CHANDLER

65 Rowena Rd., Newton Centre

Age cannot wither her,
Nor custom stale her infinite variety.

Chan, Nay; Language; Ingalls High, Atchison, Kansas; Connecticut College for Women; Neophytes, 2; Alpha Beta, 2; Glee Club, 2, 3, 4; Lunchroom Squad, 3; English Club, 3, 4; Outdoor Concert, 2; Second Prize Essay Contest, 4; Scholarship Roll, 1, 2; Archery, 3; To be a journalist.

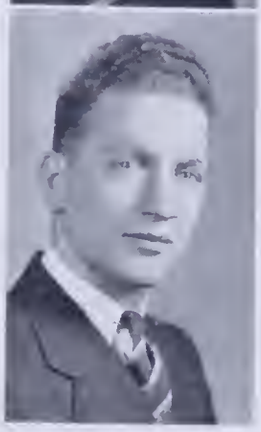

AUGUSTUS PETER CASTOLDI

13 Ryan Ct., West Newton

His limbs were cast in manly mould,
For hardy sports or contest bold.

Gus; Business; Warren; Business School; First Vice-President Senior Class, 4; Clerk of Associates, 4; National Honor Society, 3, 4; Legislature, 4; Varsity Football, 2, 3, 4, Captain, 4; Varsity Hockey, 2, 3, 4, Captain, 4; All-Scholastic, 4; Senior Prom Committee, 4; Honor Roll, 4; Executive Council, 4; Senior Prom Usher, 4; Newtonian Assembly, 4; Newtonian Circulation Staff, 4; Baseball, 4; To be a pro hockey player.

DOROTHY VALLIANT CHAPMAN

943 Commonwealth Ave., Newton Centre

Beauty is truth, truth beauty.

Dottie, Dot; Language; Day; Junior College; Glee Club, 2, 3; Outdoor Concert, 2; English Club, 4; To be broad minded.

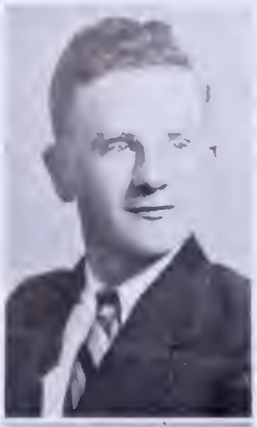

JOHN KENNETH CHASE

64 Sumner St., Newton Centre

The secret of success is in determination and study.

Ken; Academic; Weeks; Home Room Manager, 3; Tennis Team, 2, 3, 4; Glee Club, 4; Tennis Tournament, 3, 4; Chorus, 4; To be on the Davis Cup tennis team.

ANTONIO ANTHONY CIPRIANO

71 John St., Newton Centre

A personage introduced by a modern Percy Crosby.

Skippy; Business; Weeks; To go into petroleum industry.

ANNA FRANCES CHEETHAM

12 Cottage St., Newton Upper Falls

She mixed wisdom with mirth.

Office Training; Weeks; Commercial Club, 2, 4; Scholarship Roll, 2, 3, 4; National Honor Society, 4; Third Prize Typing Contest in Commercial Club, 4; To land a job.

MARJORIE TANCRED CLAPP

15 Sumner St., Newton Centre

A perfect woman, nobly planned,
To warn, to comfort, and command.

Margie; Certificate; Waltham North; Simmons; Neophytes, 1, 2, Treasurer, 2; Alpha Beta, 2; English Club, 3, 4, Vice-President, 4; Play Coach, 3; Drama Club, 3, 4; Executive Committee, 3, 4; Usher, 1, 4; Chairman Prize Speaking, 4; Chairman Senior Play, 4; Glee Club, 2, 3, 4; Chorus, 2, 3, 4; Gym Meet, 1, 2; Newtonian Assembly Committee, 4; Newtonite, 4; Home Room Manager, 2, 3; To miss nothing but be missed.

JENNIE CHESARONE

915 Chestnut St., Waban

Cheerful, snappy, always happy.

Jen, Jessie; Academic; Weeks; Framingham Teachers' College; Outdoor Concert, 3; Chorus, 3; To be able to sing like Kate Smith.

BARBARA AINSLIE CLARK

125 Beaumont Ave., Newtonville

And O, her happy, queenly tread,
And O, her queenly golden head.

Barbie, Angel; Certificate; Day; Colby Junior College; Neophytes, 2; Alpha Beta, 2; Legislature, 2; Hockey, 2; Basketball, 2, 3; Baseball, 2, 3; Tennis, 2, 3; Ping-pong, 2, 3, 4; English Club, 3, 4; Library Club, 3, 4; Senior Banquet Committee, 3; Senior Dance Committee, 4; Senior Play, 4; Gym Meet, 3, 4; English Club Play, 4; To dance to all the smoothest orchestras in the world.

VIOLA CIFALDO

14 Rockland St., Newton Highlands

And thereby hangs a tale.

Vi, Violet; Office Training; Weeks; English Club, 1; Lunchroom Squad, 3; To be a business woman.

CHESTER ALVIN CLEVELAND

40 Chaske Ave., Auburndale

A silent, shy, peace-loving man.

Chet; Business; Warren; Boston University; Spanish Club, 4; To be a golf champ.

GALEN WILLIAM CLEVINGER

67 Sheffield Rd., Newtonville

Three may keepe counsayle, if two be away.

Gale; Cleve; Math; Warren; M. I. T.; Varsity Football, 2, 3, 4; Newtonian Assembly, 4; To ride one of those bucking steers they have in the rodeo.

MARJORIE ANN COGAN

28 Bemis St., Newtonville

Infinite riches in a little room.

Midge, Margie; Office Training; Day; Katherine Gibbs; Social Studies Club, 4; Fashion Show, 2; To be able to speak intelligently on all subjects at all times.

DORIS MILDRED COAN

4 Applegarth St., Newton Centre

Majestic Silence.

Do, Do-Do; Academic; Weeks; Wheelock's; English Club, 4; Fashion Show, 3, 4, Committee, 3; Senior Play Ticket Committee, 4; Senior Dress Assembly, 4; To overcome my inferiority complex.

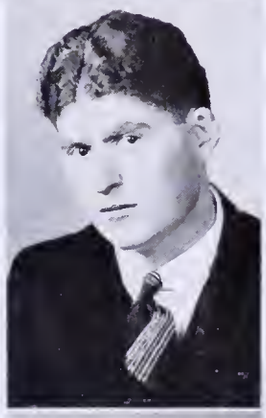

MARTIN WILLIAM COHEN

870 Walnut St., Newton Centre

His thoughts are gentle.

Mardy; Business; Weeks; Junior Varsity and Intermediate Football, 2; Social Studies Club, 2, 3, 4; Scholarship Roll, 3, 4; To be the best whatever I am.

PRISCILLA HARDING COBB

74 Kenwood Ave., Newton Centre

I must down to the sea again.

Pris, Cobby; Academic; Miss May's; Home Economics Club, 4; Gym Meet, 2; To find a talent which I may be successful at.

NATHANIEL POWITZER COHEN

54 Rosalie Rd., Newton Centre

A very merry, dancing, drinking,
Laughing, quaffing, and unthinking time.

Nat; Certificate; Boston Latin; Brown; To get through a good college like Brown.

CAROLYN MAY COFFIN

480 Parker St., Newton Centre

Her smile and lovable ways are contagious.

Callie; Language; Mason; Band, 1, 2, 3; Outdoor Concert, 1, 2, 3; Social Studies Club, 3; English Club, 4; Radio Club, 4; Honor Roll, 3, 4; To know Gertrude Stein's interpretation of the Einstein theory.

GLADYS JOAN COLANTUONO

66 Clinton St., Newtonville

Her thoughts and her conduct are her own.

Gladie, Glad, Collie; Office Training; Our Lady's School; Commercial Club, 3; Home Economic Club, 2; Gym Meet, 2; To do as I please, when I please, and how I please.

GUY JOSEPH COLETTI

8 Jackson Ter., Newton

One broad, expansive smile!

Squee, Squeek; Business; Day; Night School; Basketball, Intermediate, 2; Intermediate Varsity, 3; Varsity, 4; Baseball, Junior Varsity, 2; Intermediate, 3; Varsity, 4; To be a success.

GEORGE ROSEBOROUGH COLLINS

27 Hillside Rd., Newton Highlands

The world is his, if he but wills it.

Rosie: Language; Weeks; Princeton; Alpha Beta. 2; Neophytes' Play, 2; Debating Club, 2, 3, 4; Treasurer, 3, President, 4; English Club Committees, 3, President, 4; Drama Club Play, 3, 4, Vice-President, 3, Committees, 4; Honor Society, 3, 4; Legislature, 3, 4, Boards, 3, 4; Newtonite, 2, 3, 4; Newtonian, 4; Banquet, Dance Committees, 3; Executive Play Committees, 4; Senior Play, 4; Scoreboard, 4; Track, 3; Honor Roll, 2, 3, 4.

ELIZABETH MAY COLLAGAN

87 Webster Park, West Newton

And her face so fair
Stirred with her dream, as rose leaves with the air.

Betty; Academic; St. Bernard's; Home Economics Club, 2; Fashion Show, 2, 4; Honor Roll, 3; Camera Club, 4; Archery, 4; Girls' Gym Meet, 4; To win an argument with Mr. Wilson.

MARY CATHERINE COLLINS

19 Cottage St., Newton Upper Falls

She has friends because she is one.

Office Training; Weeks; Bryant & Stratton; Outdoor Concert, 2, 3; Commercial Club, 4; Fashion Show, 2; To have and to hold.

ANN EDSON COLLINS

228 Lincoln St., Newton Highlands

Joy is not in things; it is in us.

Collie; Certificate; Weeks; Basketball, 2; Class Team, 2; Baseball, 2; Senior Play Candy Committee, 4; Library Club, 3, 4; English Club, 4; Gym Meet, 3, 4; Soccer, 2; Outing Club, 3; To make the honor roll just once.

OLIVE MILDRED COLLINS

18 Neal St., Newton Lower Falls

Where dancing is, there am I also.

Ollie; Office Training; Warren; Katherine Gibbs; Soccer, 2, 3, 4; Gym Meet, 3; Baseball, 2, 3; Fashion Show, 2; To become a famous dancer.

ELEANOR GERTRUDE COLLINS

77 Park St., Newton

Why then the world's my oyster
Which I . . . will open.

Muggy; Certificate; St. Joseph's High, Pittsfield; Katherine Gibbs; Tennis Team. 3; Drama Club, 3, 4; Newtonite 4; Alpha Beta, 2; Neophytes, 2; Legislature, 4; Second Varsity Hockey, 3, 4; Gym Meet, 1, 2, 3, 4; Drama Club Play, 3; Senior Play, 4; English Club, 3, 4; Program Chairman, 4; Usher Drama Club Play, 4; Publicity Committee Drama Club, 3; Drama Board, 4; Banquet Chairman, 4; To do the things I love the most the best.

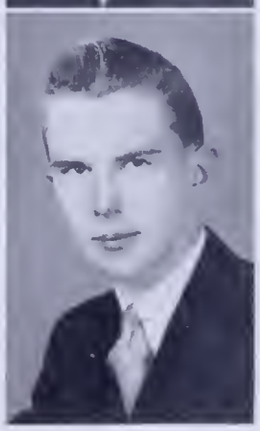

JOHN KENNETH COLONY

20 Chesterfield Rd., West Newton

I am not in the role of common men.

Ken; Language; St. Johnsbury Academy; English Club, 4.

JOYCE NORENE COLVILLE

40 Fuller St., Waban

Beauty and folly are old companions.

Pepper, Red; Certificate; Weeks; Gym Meet 2, 3; Baseball, 2; English Club, 3; Senior Play, 4; Picture Committee, 4; To be or not to be; that is the question.

ROBERT STRAUSS COOMS

123 Sewall Ave., Brookline

I am the master of my fate.

Bob, Coomsie; Language; Boston Latin; Alpha Beta, 2; Band, 2, 3, 4; Camera Club, 4; English Club, 4; Outdoor Concert, 2, 3, 4; Senior Play Ticket Committee, 4; Traffic Squad, 4; To be a good photographer, stamp collector, or business man.

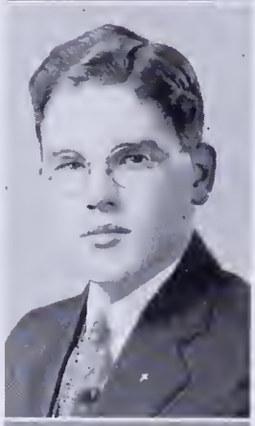

WILLIAM JAMES CONNERS, JR.

346 Lexington St., Auburndale

He walked as though he still despised
The world and all that in it lies.

Bill, Willie; Academic; Warren; Bentley's; Traffic Squad, 3; Social Studies Club, 4; To find out what my dear teachers really think of me.

VIRGINIA LEE COOMBS

44 Marshall St., Newton Centre

Grace was in all her steps, and in every gesture dignity and refinement.

Ginnie; Academic; Mason; Amy Sacker's; Hockey, 1; Baseball, 1; Gym Meet, 1, 2, 3, 4; Neophytes, 1; Fashion Show, 2, 3, Committee, 3; Outdoor Concert, 1, 4; English Club, 4; Aviation Club, 4; Legislature, 4; To be happy and healthy all my life.

DORIS ELIZABETH CONNINGTON

5 Angier Cir., Auburndale

The ripest fruit falls first.

Connie, Dot; Academic; Warren; Katherine Gibbs; Gym Meet, 3; Social Studies Club, 4; To dance with Fred Astaire.

GAIL COOPER

24 Richardson St., Newton

A wind's in the heart of me
A fire's in my heels.

Gay; Academic; Weeks; Home Room Manager, 1; Soccer, 1; Drama Club, 3; Gym Meet, 1, 2; Lunchroom Squad, 2; Workshop, 3; Outside Music, 1; Archery, 1, 2; To drink life to the dregs.

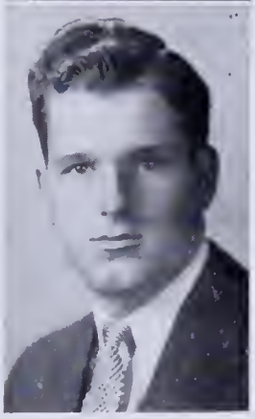

WILLIAM COOKSON

57 Murray Rd., West Newton

Blindness I may forgive, but baseness I will smite.

Bill, Cookie; Academic; Warren; Springfield; Junior Varsity Football, 2, 3; Junior Varsity Baseball, 2; Intermediate Hockey, 3; Varsity Baseball, 4; To be able to make a date with Callie.

MARTHA HELENA COOPER

151 Hicks St., West Newton

It's nice to be natural, when you're naturally nice.

Sookie, Coop; Academic; Warren; Home Economics Club, 4; To be able to reach high C.

MARY ELIZABETH CORBETT

41 Butts St., Newton Upper Falls

She may be quiet, she may be shy,
But see the mischief in her eye.

Corbie; Office Training; Weeks; Social Studies Club, 4; Ticket Committee Senior Play, 4; Gym Meet, 2; Baseball, 4; To be able to eat my lunch in every class and find that cow.

PAUL COSTELLO

54 Adella Ave., West Newton

Like Bing, he loves to croon.

Costy; Academic; Warren; Business School; Basketball, Junior Varsity, 3; Golf, 4; To become manager of the Ritz.

DAVID FRANCIS CORMIER

232 Watertown St., Newton

He who sings frightens away the ills.

Frenchie; Business; Day; To attend a school without home work.

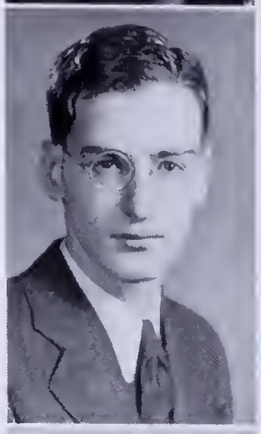

WILBUR ROBBINS COTSEN

54 Crosby Rd., Chestnut Hill

For lofty sense, creative fancy, and inspection keen.

Certificate; Mason; Boston University; To be successful.

CYNTHIA CORTHELL

143 Walnut St., Newtonville

A form more fair, a face more sweet
Ne'er hath it been my lot to meet.

Cynie; Academic; Holden High; Gym Meet, 2, 3; Lunchroom Squad, 3; Traffic Squad, 4; English Club, 4; To dance with Fred Astaire.

CORNELIUS EDWARD COTTER

169 Elliot St., Newton Upper Falls

Thy modesty's a candle to thy greatness.

Ted, Neil, Corny, Cot; Mathematics; Weeks; M. I. T.; German Club, 4; Publicity Committee Senior Play, 4; Senior Banquet Committee, 4; To graduate from M. I. T.

FRANCIS JOSEPH COSTELLO, JR.

54 Adella Ave., West Newton

Wise to resolve and patient to perform.

Doc, Costy; Certificate; Warren; Boston College; Home Room Manager, 3; Football, 3, 4; Basketball, 2; Spanish Club, 4; To be able to make up my mind.

ROGERS MILTON COX

66 Fisher Ave., Newton Highlands

The world knows nothing of its greatest men.

Beebo; Certificate; Weeks; Amherst; Senior Play Usher, 4; Newtonian Staff, 4; Lunchroom, 4; Outside Work, 4; Scholarship Roll, 2; To go a year without shaving.

KENNETH FOLGER CRAFTS

124 Ridge Ave., Newton Centre

In math he excels.

Language; Weeks; Wesleyan; Golf, 3; Legislature, 4; Scholarship Roll, 2, 4; National Honor Society, 4; To break par.

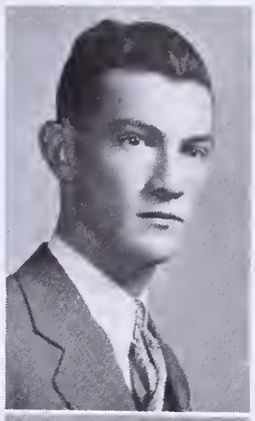

RICHARD WALSH CRANE

216 Grove St., Auburndale

Men of few words are the best men.

Scratch, D; Business; Warren; Boston University; Social Studies Club, 4; To take a caddy instead of being one.

MARJORIE SUSAN CRAIG

41 Prairie Ave., Auburndale

Quiet minds are generally the most happy.

Midge, Marge; Academic; Warren; New England Deaconess Hospital; To overcome my lethargical condition.

CALVIN SHAW CRONAN

43 Central Ave., Newtonville

He will discourse most eloquent music.

Cal, Red; Math; Day; Annapolis; Band, 2, 3; Outdoor Concert, 2, 3; Track, 4; English Club, 4; Play, 4; Drama Club, 4, Play, 4; Senior Play, 4; Stage Committee, 4; Newtonian, 4; Publicity Committee for Senior Play, 4; Scholarship Roll, 2; To beat Glenn Cunningham in the mile.

DOROTHY VALENTINE CRANE

216 Grove St., Auburndale

Silence has been given to woman, the better to express her thoughts.

Dot, Gouberette; Office Training; Warren; To ride down Broadway on a kiddie-car.

JUSTINA COTTA CROSBY

49 Clinton Pl., Newton Centre

A light heart lives long.

Tina, Teen; Certificate; Weeks; Massachusetts State; Neophytes, 2; Alpha Beta, 2; English Club, 3; Attendance, 3; Honor Roll, 3; Usher Gym Meet, 3; Lunchroom Squad, 3; Alpha Gamma Tau, 4; Legislature Alternate, 4; Homeroom manager, 4; Senior Banquet Committee, 4; Scholarship Roll, 4; To always be on time.

HENRY ARTHUR CRANE

51 Royce Rd., Newton Centre

Is this that haughty, gallant, gay Lothario?

Hank, Ichabod; Certificate; Day; Newtonite, 2, 3; Social Studies Club, 3; Tennis Tournament, 2, 3, 4; Traffic Squad, 2, 3; Jay V B's, 3; Sophomore Dance Committee, 2, To dance like Fred Astaire.

CAROLYN AUGUSTA CROWELL

22 Brewster Rd., Newton Highlands

Soft peace she brings, wherever she arrives.

Carol; Certificate; Peabody Grammar, Cambridge; George Washington University; Gym Meet, 1; Hockey, 1; Neophytes, 2; Archery, 1, 2, 3; Glee Club, 2, 3, 4; Chorus, 3 4; Outdoor Concert, 2, 3, 4; French Club, 4; To travel, by land and sea, all around the world.

CLOVIS VON TAVEL CRUMMETT

57 Walnut St., Newtonville

Bacchus 'tis, come back again
To the busy haunts of men.

Crummy; Academic; Day; Antioch; Senior Play, 4; Track, 1, 2; Lunchroom Squad, 3, 4; Scholarship Roll, 3; To solve the problem of Atlantis.

DOROTHY PHYLLIS CURTIS

50 Pettee St., Newton Upper Falls

For she's mild and sweet of will.

Dot; Office Training; Weeks; Commercial Club, 3, 4; Gym Meet, 2; Baseball, 4; To succeed in whatever I undertake.

MARY JOSEPHINE CUNNINGHAM

79 West Pine St., Auburndale

I am whole volumes in folio.

Language; Warren; Boston University; Gym Meet, 2; Lunchroom Squad, 3; Scholarship Roll, 2, 3, 4; National Honor Society, 3, 4; French Club, 3, 4, President, 4; Assistant Home Room Manager, 3; Orange Book, 4; To live long enough to see a woman president of the United States.

WHITNEY CUSHING

536 Walnut St., Newtonville

I dare do all that may become a man.

Whit, Cush; Certificate; Day; Dartmouth; Baseball, 2, 3, 4; Intermediate, 3; Tennis Tournament, 2, 3; Committee of 75, 3; Newtonite, 2, 3; Scholarship Roll, 4; To get to the top in the newspaper field.

ERNEST HARDY CURRAN

25 Maple Pk., Newton Centre

Thou art a merry fellow and careth for nothing.

Hardy; Business; Weeks; Boston University; Junior Varsity Football, 2; To make a million.

LOIS HOLDEN DALES

14 Exeter St., West Newton

How far this light of sunshine throws its beams.

Loie, La La; Certificate; Warren; Baseball, 1, 2, 3, 4; Basketball, 4; Gym Meet, 1, 2, 3, 4; Track, 3, 4; Candy Committee Senior Play, 4; Legislature, 4; Soccer, 1, 3, 4; Library Club, 3, 4; Tennis Tournament, 4; To swim in Olympics.

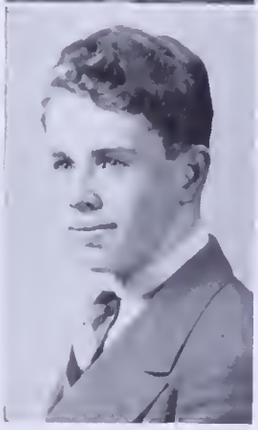

DAVID LAMPREY CURRIER

169 Washington St., Newton

On their own merits modest men are dumb.

Dave; Certificate; Round Lake High School, New York; Amherst; English Club, 3; Spanish Club, 4; Senior Play; Lunchroom Squad; To be sincere in all I attempt.

HELEN MARIE DALY

59 Playstead Rd., Newton

If she will, she will — you may depend on it;
If she won't, she won't — and there's an end on it.

Certificate; Bigelow; Cambridge City Hospital; Neophytes, 1, 2; Chorus, 1, 2; Gym Meet, 1, 3; Outdoor Concert, 1, 2; English Club, 4, Play Property Committee, 4; Honor Roll, 4; Senior Essay Contest, 4; To be calm, cool, and cautious.

MARY FRANCES DALY

59 Playstead Rd., Newton

Be silent and safe —
Silence never betrays you.

Fran, Frannie; Certificate; Bigelow; Boston Clerical School; Neophytes, 1, 2; Girls' Gym Meet, 1, 2, 3; Chorus, 1, 2, 3; Outdoor Concert, 1, 2, 3; Social Studies Club, 4; To "master Muzzey" for Mr. Holmes.

ALICE DAMIANO

53 Hawthorne St., Newton

Jolly, good-natured, sweet
She's a girl you'd love to meet.

Barney; Office Training; Day; Bryant & Stratton; To be a woman politician.

ANN MILDRED DANGELO

112 Chapel St., Newton

Whose smile or frown is able with the change to kill or cure.

Toots; Office Training; Day; Burdett; To be heir-conditioned.

ELIZABETH LOUISE DANIELL

71 Woodland Rd., Auburndale

Good sense and good nature are never separated.

Betty; Certificate; Jefferson, Meriden, Connecticut; Northfield Seminary; Drama Club, 3, 4; Usher Drama Club Play, 4; Basketball, 3; Gym Meet, 3, 4; Senior Dress Assembly, 4; To find "Happiness Ahead."

LESTER TRIPP DAVIS

17 Hillside Rd., Newton Highlands

Poets are born, but orators are made.

Les; Mathematics; Weeks; Wesleyan; Neophytes, 2 Alpha Beta, Secretary, 2; Band, 2; English Club, 3, 4; Drama Club, 3, 4; Play, 3, 4; Faculty Play, 4; National Honor Society, 3, 4; Senior Dance Committee, 4; Publications Board, 4; Scholarship Roll, 2, 4; Tennis Manager, 3, 4; Newtonian Business Manager, 4; Lunchroom Squad, 3, 4; To break rocks; as a geologist.

MARJORIE DAVIS

6 Willard St., Newton

Here is the place where Loveliness keeps house.

Marge; Academic; Bigelow; Gym Meet, 1; Alpha Beta, 1; Ping-pong Tournament, 3; Drama Club Workshop, 3; Tennis Tournament, 4.

SYLVIA DAVIS

2065 Commonwealth Ave., Auburndale

How far that little candle throws his beams!
So shines a good deed in a naughty world.

Sibyl, Snooks, Butterfoot; Certificate; Warren; Massachusetts State; Social Studies Club, 3; Outdoor Concert, 2, 3, 4; Chorus, 2, 3, 4; Gym Meet, 2; To live, love, and learn.

MARIAN LOCKWOOD DAY

257 Waban Ave., Waban

Virtue alone is true nobility.

Doc; Language; Warren; Wheaton; French Club, 4; Traffic Squad; To pass my college boards.

MADALYN LEONA DE LAITE

214 Tremont St., Newton

Begone, dull care,
Begone from me;
You and I shall never agree.

Skipper, Toots, Peter; Office Training; Peabody High; Bryant & Stratton; Chorus, 3; Outdoor Concert, 3; Lunchroom Squad, 4; To own a Packard roadster and to drive it 90 miles per hour.

DAVID DENNISON

425 Ward St., Newton Centre

Facts are stubborn things.

Dave, Denny; Certificate; Mason; Gettysburg; Varsity Hockey, 3, 4, 5; To be a member of the crew of a cup defender.

GEORGE FRANCIS DE LESKEY

305 Cherry St., West Newton

Moderation, the noblest gift of heaven.

Academic; Warren; To be fireproof.

WALTER ASHLIN DERMON, JR.

138 Central St., Auburndale

Through his gifted hand we shall see real beauty.

Wally, Junie; Academic; Warren; Practical Arts; Orange Book Art Editor, 4; Newtonian Art Editor, 4; Stage Committee, 3; Senior Play Properties Committee, 4; Baseball, 2; Lunchroom Squad, 4; Traffic Squad, 3; Drama Club Workshop, 4; Scenery Committee Faculty Play; To have a road race without a smash up.

CAROLINE ELIA DE MAIO

667 Boylston St., Newton Centre

Promotion cometh neither from the east, nor from the west, nor from the south.

Carley; Office Training; Mason; Boston University; Home Economics, 1; Commercial Club, 2, 3; Glee Club, 4; Lunch Room Squad, 4; Senior Play Ticket Committee, 4; Outdoor Concert, 2, 4; Baseball, 1; To be a tree surgeon in the Sahara Desert.

ARNOLD CHARLES DEVLIN

309 Langley Rd., Newton Centre

Be wise with speed.

Speed, Flash, Dev; Business; Mason; Atlantic Air; Golf, 4; To meet Al Hamel on the Worcester turnpike with the Bluebird.

ALICE THERESA DE MICHELE

16 Sullivan Ave., Newton Upper Falls

Life is short! Why not make the most of it.

Blondie; Office Training; Weeks; Social Studies Club, 4; To be private secretary to Mrs. Roosevelt.

BURTON DEROW

571 Commonwealth Ave., Newton Centre

A great man in his own way.

Burt; Language; Brookline; Boston University; Varsity Baseball, 4; To see a world series between the Red Sox and the Braves.

PAUL JOSEPH DE RUSHA

37 Kenneth St., Newton Highlands

Don't worry about tomorrow; it will soon be yesterday.

De; Academic; Weeks; Northeastern; Lunchroom Squad, 2; Social Studies Club, 4; Boys' Debating Club, 4; Outdoor Concert, 2, 3; Aviation Club, 4; To be one of Jean Harlow's chauffeurs.

NUNZIO D'INNOCENZO

116 Florence St., Chestnut Hill

Knowledge is power!

Bucky; Business; Weeks; National Honor Society, 3, 4; Scholarship Role, 2, 3, 4; To be a business executive.

FRANK FRANCIS DI CARLO

34 Beecher Pl., Newton Centre

Hang sorrow! Care will kill a cat, and therefore let's be merry.

Frannie; Business; Weeks; Boston University; Never stop travelling.

ANGELO RICHARD DI RUSSO

406 Lexington, St. Auburndale

Gaily the troubadour touched his guitar.

Black; Business; Warren; M. I. T.; To own a crate with hydraulic brakes.

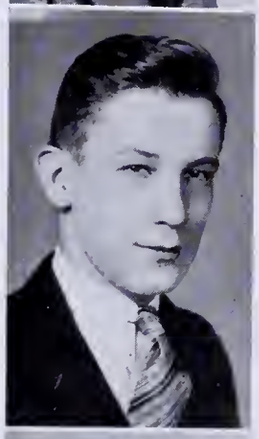

WALTER HERMAN DIETZ, JR.

46 Bishopsgate Rd., Newton Centre

He enters the port under full sail.

Fritz, Dietzie, Walt; Language; Weeks; Yale; Debating Club, 2; Scholarship Roll, 2; Indoor Track, 2; Assistant Football Manager, 3; English Club, 4; Legislature, 4; English Club Play, 4; Lunchroom Squad, 4; To make a parachute hop, skip, and jump.

ROSE MARY DI RUSSO

406 Lexington St., Auburndale

A dainty girl from head to toe; with laughing eyes and lots of beaux.

Bubs; Office Training; Warren; Glee Club, 3, 4; Christmas Play, 4; Outdoor Concert, 2, 3, 4; Drama Club, 4; Gym Meet, 2, 3; To grow up to be the laziest woman in the world so that I can put pop corn in my pancakes to make them turn over by themselves.

EMILY DILL

321 Cabot Street, Newtonville

O, how her love did clothe itself in smiles!

Dilly, Em, Pickles; Academic; Day; Cambridge Hospital; Radio Club, 3, 4; Social Studies, 4; Camera Club, 4; To banish suffering and sorrow.

BARBARA RUTH DITMARS

194 Harvard Cir., Newtonville

When duty whispers low, thou must.
The youth replies, I can.

Ditty; Language; Day; Bouve; Hockey, 3, 4, 5; Soccer, 5; Track, 3, 4; Volley Ball, 3, 4; Badminton, 5; Basketball, 5; Lacrosse, 3, 4; Gym Meet, 2, 3, 4; Ping-pong, 4; Honor Roll, 5; To be friendly.

BAZIL SARGENT DIXWELL

53 Channing Rd., Newton Centre

Most glorious night!
Thou wert not sent for slumber!

Baz, Dixie; Academic; Mason; Alabama; Aviation Club, 1; To drive a Dusenberg at the Indianapolis Speedway Classic.

MARY ELIZABETH ANN DOEHLER

26 Lombard St., Newton

Not simple conquest, triumph is her aim.

Language; Bigelow; Smith; Alpha Beta, 1, 2; Neophytes, 2; Gym Meet, 1, 4; Soccer, 1; Varsity Orchestra, 1; Tennis Tournament, 1, 2, 4; Honor Roll, 1; Drama Club, 3, 4; English Club, 3, 4; Senior Play Committee, 4; Chairman Publicity Committee; Senior Essay Committee, 4; To find an ambition to end all Newtonian ambitions.

MARION JOSEPHINE DOHERTY

419 Auburn St., Auburndale

If at all she had a fault
Leave it buried in this vault.

Bubbles; Academic; Warren; To manufacture non-run stockings.

MARCELLE YVETTE DOLAN

52 Whittemore Rd., Newton

But still her tongue ran on.

Pretzel; Academic; Bigelow; Vesper George; Baseball, 1; Alpha Beta, 1; Archery, 1; Gym Meet, 1, 2, 3; To sell peanuts, pop, and balloons during assembly.

ELLIS JAMES DONAVAN

806 Watertown St., West Newton

What's the difference, as long as you're healthy and wealthy?

Puss, Flanagan; Certificate; Day; College of Wooster, Wooster, Ohio; Basketball, 2, 3, 4; Intermediate, 2; Varsity, 3, 4, Captain, 4; Spanish Club, 4, Treasurer, 4; To have junior as interested in basketball as his father.

CHARLES AUGUSTUS DONNELLY, JR.

87 Waban Pk., Newton

The man who does no wrong, but puts his foot in his neighbor's way.

Es; Academic, Day; National Honor Society, 3, 4; Home Room Manager, 2; Lunchroom Squad, 2; To be rated as Public Enemy No. 1.

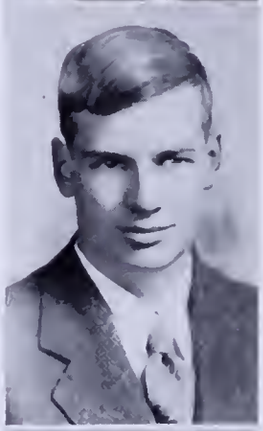

FRANK JOSEPH DORR

334 Kenrick St., Newton

There's daggers in men's smiles.

Dorr, Fran; Academic; Bigelow; To travel the country.

CHARLES WALTER DOTEN

32 Commonwealth Park, Newton Centre

Whence is thy learning? Hath thy toil
Consumed the midnight oil?

Charlie; Mathematics; Weeks; M. I. T.; Sophomore Executive Board, 2; Scholarship Roll, 2; Band, 2; Legislature, 2, 4; Varsity Orchestra, 3; Alpha Gamma Tau, 3; Class Treasurer, 3, 4; Home Room Manager, 4; English Club, 4; Publicity Committee Chairman, 4; Executive Council, 4; Newtonian Sports Editor, 4; To see ivory soap sink.

KATHRYN FRANCES DOYLE

23 Webster St., West Newton

She is a winsome wee thing,
She is a handsome wee thing.

Kay; Office Training; Waltham High; Commercial Club, 4; Chorus, 4; To be a lawyer.

DOROTHY MAY DUVAL

20 Shawmut Pk., Newton Upper Falls

Worry? Worry? H'm I should worry!

Duvie; Office Training; Weeks; Gym Meet, 1, 2, 3; Hockey, 2; Basketball, 2; Commercial Club, 3, 4; Social Studies, 3, 4; Baseball, 2; To reach China by digging through a hole.

RUTH HELEN DULAC

4 Highland Ter., Newtonville

It is good
To lengthen to the Past a sunny mood.

Ruthie, Rufus; Certificate; Day; Boston University; Alpha Beta, 2; Gym Meet, 2; Radio Club, 3, 4; Puppeteers, 4; Alpha Gamma Tau, 3, 4; Play, 3; Ticket Committee Senior Play, 4; Senior Photographic Committee, 4; Scholarship Roll, 3, 4; National Honor Society, 4; To get a piece of cheese from the moon.

FAYE DYAR

23 Dale St., Newtonville

None can mar or make me less than what my soul is.

Academic; Day; Vesper George; Radio Club, 4; Newtonian Staff, 4; Camera Club, 4; To own the world's finest horse.

CHARLES EDMUND DUNNE

167 Pearl St., Newton

Cupid in disguise.

Didi, Stew, Stoop; Academic; Day; Northeastern Engineering; Basketball Junior Varsity, 2; Senior Play Costume Committee, 4; Radio Club, 4; Basketball Manager, 4.

RUTH MARY EAGLES

682 Boylston St., Newton Centre

Sweet are the thoughts that savor of content;
The quiet mind is richer than a crown.

Rufus, Red; Academic; Weeks; Gym Meet, 3; Home Economics, 4; To go around the world in two days.

ELIZABETH BROOMER DUTHIE

3 Ripley St., Newton Centre

Thoughtful and wise she goes her way.

Scottie, Lib, Betty; Certificate; Weeks; Miss Wheelock's; Gym Meet, 2, 3; Outdoor Concert, 3; Varsity Orchestra, 3; Outside Music, 2, 3; Social Studies Club, 4; Drama Club Workshop, 4; Senior Essay Contest, 4; Ticket Selling Committee Senior Play, 4; To play on Fred Allen's program without getting the gong.

GERTRUDE PATRICIA EBELL

63 Rockland Pl., Newton Upper Falls

Sabrina fair,
Listen where thou art sitting.

Pat, Gert; Academic; Weeks; Normal; Chorus, 2; Gym Meet, 3; Outdoor Concert, 2; Fashion Show, 3; Traffic Squad, 3; To listen and say nothing.

DAVID BREWER EDDY, JR.

82 Kirkstall Rd., Newtonville

He lives to build, not boast.

Dave; Math; Country Day; Yale; Prize-Speaking, 2, 3, 4, Winner, 2, 4; Clerk of Associates, 3; Legislature, 4; Executive Council, 3, 4; Newtonian Staff, 3, History Editor, 4; Debating Club, 4; Football, 3; Baseball, 2; Home Room Manager, 4; National Honor Society, 4; To become what I decide to be.

NORMAN LEONARD ENEGESS

9 Eldredge St., Newton

Small in statue, great in mind.

Skipper, Gus; Mathematics; Bigelow; Dartmouth; Class Secretary, 1; Assistant Manager, Baseball, 1; Home Room Manager, 2; Social Studies Club, 3; To manage Walter Michael's professional tennis career.

MARY KATHERINE EGAN

296 Washington St., Newton

A laugh is worth a hundred groans in any market.

Rustie, Blondie; Office Training; Bigelow; Gym Meet, 1, 2, 3; Fashion Show, 2; Class Basketball, 1, 2; Soccer Team, 1, 2; Commercial Club, 3; Home Economics, 1; To make a "catch" without a fishing rod.

BARBARA CATHERINE ERNST

24 Paul St., Newton Centre

Happy am I; from care I'm free!
Why aren't they all contented like me?

Barb, Barbie; Certificate; Weeks; Glee Club, 2; Outdoor Concert, 2; Gym Meet, 2, 3; Track, 3; Soccer, 2; Archery 2; Senior Essay Contest, 4; Alpha Gamma Tau, 3, 4; Drama Club Workshop, 4; Drama Club Play Properties Committee, 4; Puppeteers, 4; To keep smiling; to try being serious.

ESTHER LORRAINE ELLET

1 Gammons Rd., Waban

So that she was fair, and never proud
Had a tongue at will, and yet never loud.

Es; Language; Warren; Colby Junior; English Club, 4; Gym Meet, 2; Honor Roll, 4; To have a car big enough to carry all the "gang."

MARJORIE ETTA ERNST

33 Clark St., Newton Centre

A maiden modest and yet self-possessed.

Midge, Marge; Language; Weeks; Radcliffe; Soccer, 2, 3, 4; Archery, 2; Alpha Beta, 2; Alpha Gamma Tau, 3, 4, Play, 3; Gym Meet, 2, 3, 4, Leader, 4; Lacrosse, 3; Scholarship, 2, 3, 4; Tennis Tournament, 3; National Honor Society, 4; To see an atom.

MARY FRANCES ELWELL

398 Wolcott St., Auburndale

With a smile that glowed
Celestial rosy red, love's proper hue.

Didi; Certificate; Warren; Colby Junior; Alpha Beta, 2; Gym Meet, 2, 3; Spanish Club, 4; Lunchroom Squad, 4; Senior Dance Committee, 4; To have people stop asking me what is occupational therapy.

LEWIS ALDEN ESTES, JR.

45 Alban Rd., Waban

Sir, I would rather be right than be President.

Bud, Certificate; Warren; Michigan; Senior Play Publicity Committee, 4; Class Orchestra, 4; To be a second Coleman Hawkins.

CAROLYN EVERTS

114 Kirkstall Rd., Newtonville

Were there more like her, we would never despair.

Kaki, Lindy; Language; Day; Mount Holyoke; Vice-President of Associates; Legislature, 4; Executive Board, 2, 3; Civics Board, 4; Scholarship Roll, 2, 3, 4; Outing Club, 3, 4; English Club, 4; Alpha Beta, 2, Treasurer; Tennis Team 2, 3, 4, Captain, 4; Newtonian, 4; Newtonite, 4; Basketball, 2, 3, 4; Lunchroom Squad, 3, 4; Dance Committee, 2, 3; Tennis Tournament Winner, 2; National Honor Society, 4; To find "Paradise Lost."

DAVID WEBSTER FARNUM, JR.

82 Taft Ave., West Newton

Why take life seriously
You'll never get out of it alive.

Dave, Ducky, Web; Business; Day; Northeastern; Football, Manager, 2; Chorus, 2; Golf Team, 3, 4; Lunchroom Squad 2, 3, 4; To play golf consistently in the low sixtys.

CORA MAY FARRIER

96 Hawthorne Ave., Auburndale

To excel in one thing is commendable,
To excel in many things is sublime.

Corey, Corney; Certificate; Warren; Middlebury; English Club, 3; French Club, 4; Aviation Club, 4; Candy Committee Senior Play, 4; Sophomore Usher, 2; Gym Meet, 2, 3, 4; Soccer, 2, 3, 4; Baseball, 2, 3, 4; Tennis, 2, 3; Scholarship Roll, 3, 4; To startle Newton with something new.

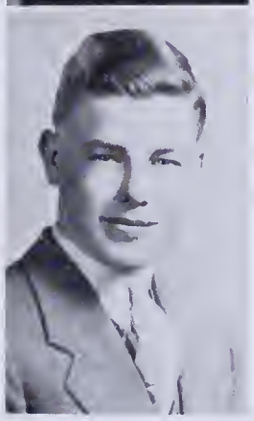

JAMES THOMAS FARRINGTON

214 Bellevue St., Newton

Life without a laugh is a dreary blank.

Barney; Business; Bigelow; To be personal director in Bob Ferguson's harem.

MARGUERITE MARY FARRINGTON

214 Bellevue St., Newton

The power of thought — the magic of the mind.

Peggy; Academic; Bigelow; Peter Bent Brigham Hospital; Legislature, 3; Social Studies, 3; Lunchroom Squad, 4; Honor Roll, 1, 2, 4; Tennis Tournament, 1; Scholarship Roll, 1, 2, 4; National Honor Society, 4; To be a surgeon.

MABEL ESTHER FENNEBERG

34 South Gate Pk., West Newton

Her hair was no more sunny than her heart.

Finny, Blondie; Office Training; Warren; Tennis Tournament, 3, 4; Gym Meet, 3; Commercial Club, 3, 4; Baseball, 4; To provide rickshaws service for Newton High students to use between classes.

MARY LOUISE FEENEY

54 Grant St., West Newton

A contented spirit is the sweetness of existence.

Biffy; Academic; Warren; Miss Wheelock's; Gym Meet, 3; Social Studies Club, 3; Home Economics Club, 3, 4; Baseball, 3, 4; Lunchroom Squad, 4; To drive a certain Ford to Mars.

JEAN ESTELLE FERGUSON

71 Erie Ave., Newton Highlands

Man is no match for woman where mischief reigns.

Language; Weeks; Wellesley; Neophytes, 2; Alpha Beta, 2; English Club, 3; Prize-Speaking, 2; Senior Banquet, 3; Dance Committee, 2, 3, 4; Senior Play and Ticket Committee, 4; National Honor Society ,4; To hear Laura sing "Aida."

ROBERT JAMES FERGUSON

103 Langdon St., Newton

On with the dance! Let joy be unconfined.

Bob, Fergie; Certificate; Maplewood, New Jersey; Boston University, Newtonite, 2; Football, 3; Hockey, 3; Lunchroom Squad, 2; Traffic Squad, 2, 3; To find a steam heated rumble seat.

SHIRLEY HARRIS FERGUSON

42 Prairie Ave., Auburndale

She said, Never man was true
He said, None was false to you.

Shirl, Fergie; Academic; Warren; Bishop Lee; Traffic Squad, 4; Scholarship Roll, 3, 4; Tennis Tournament, 2; Gym Meet, 2, 3; Ping-pong Tournament, 2, 3; Lunchroom Squad, 4; To shake hands with a pink lady!

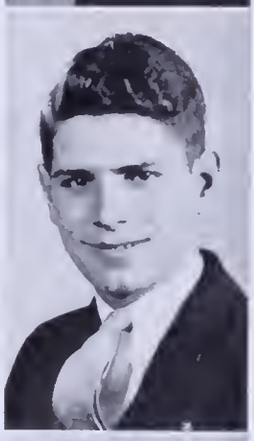

JOSEPH FERLAZZO, JR.

27 Wade St., Newton Highlands

A man's reach should exceed his grasp
Or what's a heaven for.

Joe, Dandruff, Pepe; Certificate; Weeks; Springfield; Junior Varsity Football, 2; Intermediate Football, 3; Varsity Football Squad, 4; Junior Varsity Baseball, 2; Intermediate Baseball, 3; Legislature, 3, 4; Spanish Club President, 4; Senior Play Publicity Committee; Lunchroom Squad, 4; National Honor Society, 4; To spread peace and fellowship to all parts of the globe.

BURLEIGH FERNALD

61 Winthrop St., West Newton

A man of hope and forward-looking mind.

Certificate; Warren; Amherst; Orchestra, 2; Band, 2; Indoor Track, 4; Outdoor Track, 3, 4; Tennis Tournament, 4; Doubles Tournament, 4; To be a successful lawyer.

MARIE VIRGINIA FERRERI

38 John St., Newton Centre

Be it jewel or toy,
Not the prize gives the joy,
But the striving to win the prize.

May; Office Training; Weeks; Chorus, 3; Outdoor Concert, 3, 4; Ticket Committee, 4; Social Studies, 4; Glee Club, 4; Honor Roll, 2; Fashion Show, 2; To go to Europe without crossing the ocean.

BETSY ELWELL FERRIS

985 Beacon St., Newton Centre

Dame nor damsel there's not any
Hath of perfect charm so many.

Duchess; Academic; Weeks; Alpha Beta, 2; Social Studies Club, 3; Candy Committee Senior Play, 4; Girls' Gym Meet, 2; Honor Roll, 4, To eat and grow thin.

HELEN FRANCES FERZACCA

80 Maplewood Ave., Newton Centre

Quiet, yet we are aware she is there.

Fezzy, Jack; Academic; Weeks; Burdett; Baseball, 2; Home Economics, 2, 3; Glee Club, 3, 4; Outdoor Concert, 3, 4; Lunchroom Squad, 4; Social Studies, 4; Fashion Show, 2, 3; To travel and enjoy life.

ELEANOR RUTH FESSENDEN

29 Oxford Rd., Newton Centre

A merry heart maketh a cheerful countenance.

Fessie; Language; Weeks; Mount Holyoke; Legislature, 4; Tennis Tournament, 2, 3, 4; Badminton, 4; To get what I want and keep it.

ARTHUR LESLIE FIELDING

13 Parker Ave., Newton Centre

A man of hobbies.

Art; Academic; Weeks; Baseball, 3; To hitchhike from Boston to Los Angeles.

JULIA BUCHANAN FLAGG

54 Oakwood Rd., Newtonville

A woman's work is never done.

Julia B; Language; Day; Wellesley; Alpha Beta, 2; Prize-Speaking Winner, 2; Lunchroom Squad, 3, 4; National Honor Society, 3, 4; Induction Ceremony, 4; Drama Club, 3, 4; Glee Club, 4; Newtonian Data Editor, 4; Alpha Gamma Tau, 3, Play, 3; Senior Talent Assembly, 4; Home Room Manager, 3; Essay, Poetry Contest, 4; Scholarship Roll, 2, 3, 4; To find time to do everything Mr. Williams asks me to.

HOWARD JAMES FINE

40 Priscilla Rd., Chestnut Hill

Then he will talk —
My! How he will talk.

How, Red; Mathematics; Weeks; Yale; Neophytes, 2; Indoor Track, 2, 3, 4; Junior Varsity Football, 3; Intermediate Baseball, 3; Senior Picture Committee, 4; Legislature Alternate, 4; Senior Play, 4; Outdoor Track, 4; Second Team Tennis, 2; Tennis Tournament, 3; Assistant Home Room Manager, 4; To put one over on Miss Waldmeyer.

SHIRLIE FLYNT

36 Central Ave., Newtonville

Music is the universe of the soul.

Sue; Academic; Weeks; New England Conservatory; Outdoor Concert, 2, 3, 4; Varsity Glee Club, 2, 3, 4; Traffic Squad, 2, 3; Drama Club, 4; Lunchroom Squad, 2, 3; Soccer, 2; Basketball, 2; Girls' Gym Meet, 2; S. S. Club, 3; Alpha Beta, 2; Ping-pong, 2, 3; Tennis, 2, 3, 4; Drama Club Play, 4; Honor Roll, 2, 3; Baseball, 2; To be a second Lily Pons and make my opera debut at the age of 21.

PHYLLIS LOUISE FISHER

9 Beverly Rd., Newton Highlands

There is a garden in her face
Where roses and white lilies show.

Phyl; Office Training; Wayland High School; To dance till dawn and sleep all morn.

MALCOLM THOMAS FOGG

77 Allerton Rd., Newton Centre

I understand the beauty in your words,
But not the words —

Misty; Language; Weeks; Wesleyan University; Orange Book, Editor-in-chief, 4; Newtonite, Literary Editor, 4; Newtonian, 4; Scholarship Roll, 2, 3, 4; Home Room Manager, 2, 3; Debating Club, 2, 3, 4, Committees, 2, 3, Treasurer, 4; National Honor Society, 3, 4; Law.

VIRGINIA HELEN FISHER

296 California St., Newton

Sometimes grave and sometimes gay,
Helping all on their way.

Ginny; Academic; Day; Lasell Senior; Baseball, 3; Fashion Show, 3; To make everyone understand me — and like me.

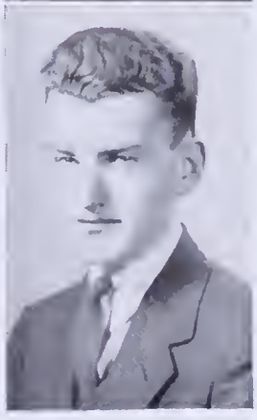

ROBERT EDWARD FOLEY

361 Woodward St., Waban

My life is like a stroll upon the beach, as near the ocean's edge as I can go.

Bob; Language; Warren; Dartmouth; Alpha Gamma Tau, 3; Newtonite, 3; Hockey, 3; Baseball, 3, 4; To lead a Dartmouth football team to victory of Yale.

BEVERLY FORBES

472 Walnut St., Newtonville

Thoughtful and nice, she goes her way.

Bev, Bevo; Certificate; Southbridge High; Oberlin; Scholarship Roll, 2, 4; To be able to relax as perfectly as my black cat.

NANCY GLOVER FORBES

98 Sumner St., Newton Centre

She's beautiful — therefore to be wooed.
She is woman therefore to be won.

Academic; Weeks; Girls' Gym Meet, 1, 2; To go into a store and find they sell shoes in my size!

DOROTHY FORD

50 Elmhurst Rd., Newton

Begone, dull care!
Thou and I shall never agree.

Dot, Ford; Language; Bigelow; Mount Holyoke; Gym Meet, 1; English Club, 3, 4; Baseball, 4; Lacrosse, 4; To see Tiny Thompson go through a season unscored on.

JOHN JOSEPH FORD

435 Albemarle Rd., West Newton

His only fault is that he has no fault.

Lanky; Business; Day; Golf, 4; To be a success in business world.

RAYMOND ROGER FORTÉ, JR.

25 Warwick Rd., West Newton

He smiled at what'er he looked upon.

Ray, Rogg, Fort; Math; Warren; Tufts; Football, 3; Basketball, 2; Hockey, 3; To play tennis at Wimbleton.

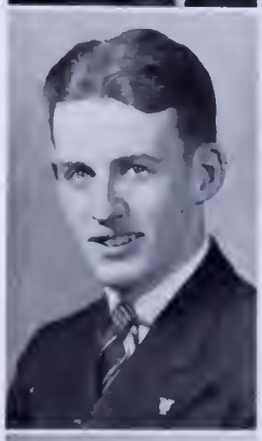

EDWIN HUNTLEY FOSTER

197 Walnut St., Newtonville

A worthy gentleman and student.

Doc, Eddie; Academic; Waltham; Annapolis; Aviation Club, 4; Honor Roll, 2; Glee Club, 1, 2, 3; Spanish Club, 4; Senior Play, 4; Home Room Manager, 3; To swim the backstroke against Higgins, the champ, just to show him up.

MARJORIE HELEN FOSTER

983 Chestnut St., Newton Upper Falls

Not very tall, not very small,
But very sweet and liked by all.

Midge, Marge; Office Training; Day; Home Economics Club, 2; Social Studies, 3, 4; Gym Meet, 3; Honor Roll, 2, 3; Fashion Show, 2; Basketball, 3, To fly under Echo Bridge in an autogiro.

BARBARA RUSSELL FOWLER

208 Homer St., Newton Centre

Virtue is bold, and goodness never fearful.

Barbie, Fowler; Language; Weeks; Colby Junior; Neophytes, 2, Alpha Beta, 2; Gym Meet, 2; Lunchroom Squad, 3; English Club, 3; Library Club, 3, 4; Social Studies Club, 4, Senior Play, 4; Senior Talent Assembly, 4; Badminton, 4; Senior Dress Assembly, 4; To be able to stop, look, and listen!

FREDERICK ALEXANDER FOX

71 Wyoming Rd., Newtonville

A kind and gentle heart he had
To comfort friends and foes.

Fred; Language; Day; Harvard; Alpha Beta, 2; To be a face lifter of Hippopotamuses.

ALLEN HAWES FREEMAN

184 Pine Ridge Rd., Waban

A lion among ladies is a most dreadful thing.

Al, Apollo; Business; Warren; Cross Country, 2; Varsity Football, 3; Indoor Track, 2, 3, 4, Captain, 4; Outdoor Track, 2, 3, 4; Senior Play, 4; Legislature, 4; To run the 600 in 1.12 and play golf, in the low 70's. To be a ladies' man.

CHARLOTTE WATSON FRASER

67 Bourne St., Auburndale

Good sense and good humor
Are never separated.

Charl, Lot; Office Training; Warren; Honor Roll, 2, 3, 4; Social Studies Club, 3; Commercial Club, 4; Gym Meet, 2 3; Fashion Show, 2; National Honor Society, 4; To blow bubbles on top of the Empire State Building

BARBARA ROBERTSON FULLER

149 Warren St., Newton Centre

Great ideas travel slowly
And for a time noiselessly.

Barbie, Barb; Certificate; Weeks; Simmons; Alpha Gamma Tau, 3; Spanish Club, 4; Scholarship Roll, 2, 4; To find out why the happiest days of one's life are spent in school.

MARIAN PATTERSON FRASER

48 Eldredge St., Newton

A penny for your thoughts.

Marianna, Duchess; Academic; Bigelow; Simmons; English Club, 1, 2, 3, 4; Social Studies, 3; Camera Club, 3; Ping-pong, 1, 2, 3, 4; Tennis, 2, 3, 4; Baseball, 1, 2, 3; Gym Meet, 1, 2; Archery, 2, 3, 4; To be taken seriously some of the time.

LEWIS ALMON GAMMONS

2117 Commonwealth Ave., Auburndale

Great men die young,
I feel sick myself.

Red, Heinie; Business; Warren; Northwestern; Football, 2, 3; Basketball, Intermediate, 2; Baseball, 2, 3, 4, Varsity 4; Lunchroom Squad, 3, 4; Traffic Squad, 4; Usher, 4; Secretary of Problems of Dem. Class, 4; To play pro baseball.

ALICE CAROLYN FRAYER

206 Waban Ave., Waban

Your name is great in mouths of wisest censure.

Language; Warren; Mount Holyoke; French Club, 2, 3, Vice-President, 3; Neophytes, 2; Drama Club Workshop, 3, 4, Chairman, 4; Library Club, 3, 4; Gym Meet, 3; National Honor Society, 3, 4; Senior Talent Assembly, 4; Legislature Alternate, 4; Lunchroom Squad, 4; Honor Roll, 2, 3, 4; Newtonian Copy Editor, 4; Senior Banquet Committee, 3.

HENRY HYDE GARDINER

18 Maple Ter., Auburndale

And the sign of a true hearted sailor is to give and to take a good joke.

Gats, Harry; Language; Warren; Harvard; Assistant Manager Track, 2, Manager Track, 3; Legislature, 2; Home Room Manager, 3; To pick Babe Ruth's team correctly.

RHODA GARRISON

181 Pine Ridge Rd., Waban

Ready in heart and ready in hand.

Dolly; Language; Warren; Wellesley; Home Room Manager, 2; Gym Meet, 2, 3; Honor Roll, 2, 3, 4; French Club, 3, 4, Secretary, 4; Drama Club Workshop, 3, 4; Newtonian, 4; National Honor Society, 4; To see the world.

PHILIP BRACKETT GATES

102 Windsor Rd., Waban

You may relish him more in the soldier than in the scholar.

Phil; Language; Warren; Alpha Gamma Tau, 3; Home Room Manager, 4; To wear a Kentucky derby.

LEO GEARY

11 Ricker Rd., Newton

His feet are quicker than his mind.

Lou; Certificate; Bigelow; Prep School; Tufts; Baseball, 1; Intermediate Hockey, 3; Tennis, 2, 3, 4, Captain, 4; Lunchroom Squad, 2; Traffic Squad, 4; To play No. 1 on Tilden's pro tennis team.

GLADYS GRACE GEIGER

152 Pearl St., Newton

The sweetest thing that ever grew
Beside a human door.

Glady, Ga-Ga; Office Training; Day; Bryant & Stratton Business College; Baseball, 2; Track, 2; Gym Meet, 2; Commercial Club, 3, 4; Fashion Show, 2; To invent new sandwiches for lunchrooms besides jam, peanut butter and ham.

CATHERINE MARY GENOVA

20 Webster Pl., West Newton

Here's a girl bound for success.

Kay, Kitty; Office Training; Warren; Business School; Commercial Club, 2; Camera Club, 3; Senior Play Business Committee, 4; Scholarship Roll, 2, 3, 4; National Honor Society, 4; To obtain a good position.

DOROTHY AMELIA GENTZEL

28 Jefferson St., Newton

Firm and resolved by sterling worth to gain love and respect, thou shalt not strive in vain.

Dot, Dottie; Certificate; Bigelow; Pennsylvania State; Basketball, 1, 2, 3, 4, Team, 1, 3, 4; Soccer, 1, 2, 3, 4; Team, 3; Track, 1, 2, 3, 4, Team, 3; Alpha Beta, 2; Baseball, 1, 2, 3, 4, Varsity, 4; Ping-pong Tournament, 4; Archery, 2, 3, 4; Alpha Gamma Tau, 3, Play, 3; Newtonite, 2, 3; Outing Club, 3, 4; Aviation Club, 3; Lunchroom Squad, 3; Honor Roll, 2, 4; Volley Ball, 3, 4; Badminton, 4; Varsity Basketball, 4; Gym Meet, 1, 2, 3, 4; Lacrosse 3, 4; To discover the one thing that I am best adapted for.

BETTY GEORGE

11 Orchard St., Newton

I thank you for your voice; thank you:
Your most sweet voice.

Certificate; Bigelow; Boston University, Neophytes, 1, 2; Gym Meet, 1, 2; German Club, 4; Drama Club, 3, 4, Secretary, 4; Prize-Speaking Contest Winner, 3; Drama Club Play, 4; Senior Talent Assembly Committee, 4; Outdoor Concert, 2, 3; Orchestra, 1, 2, 3; Chorus, 1, 2; Scholarship Roll, 1, 2, 3, 4; To find the pot of gold at the end of the rainbow.

MARJORIE LOUISE GILBERT

325 Lowell Ave., Newtonville

Who mixed reason with pleasure, wisdom with mirth.

Marge, Midge; Certificate; Day; Wheaton; Glee Club, 3, Basketball 2, 3; Field Hockey, 2, 3; Drama Club, 4; Senior Play Candy Committee, 4; Senior Afternoon Dance Committee, 4; Drama Club Play Candy Committee, 4; Gym Meet, 1, 2, 3; Swimming, 4; Tennis Tournament, 2, 3; Civics Boards, 2; To see Lesely "wead" out the rest of the pitchers and strike out Babe Ruth.

ELIZABETH MIRIAM GOLDEN

11 Merrill Rd., Newton Centre

Genius finds its own road,
And carries its own lamp.

Betty; Language; Weeks; Wellesley; Alpha Beta, 2; Field Hockey, 3, 4; Basketball, 2; French Club, 4; Properties Committee for Drama Club Play, 4; Newtonite, 4; Drama Club Workshop, 4; Honor Roll, 4; Class History, 2; To impress upon the Registry of Motor Vehicles the quality of mercy.

BARBARA TIFFT GOLDING

274 Chestnut St., West Newton

Nature I loved, and next to Nature, Art.

Barbie; Certificate; Warren; Simmons; Basketball, 2; Tennis Tournament, 2; English Club, 4; Scholarship Roll, 4; To fly high.

LOUISE AGNES GOODALE

102 Boyd St., Newton

They fool me to the top of my bent.

Weesie; General; Bigelow; Hospital Training; Aviation Club, 2, 3; Outing Club, 3, 4; Outdoor Concert, 1, 2; Chorus, 1, 2; Hockey, 2, 3, 4, Varsity, 3, 4; Basketball, 1, 2, 3, 4; Soccer, 1, 2, 3, 4; Lacrosse, 3, 4; Track, 1, 2, 3, 4; Archery, 2, 3; Volley Ball, 3, 4; Ping-pong, 4; Badminton, 4; Gym Meet, 1, 3, 4; Newtonian, 3; Not to fall for every joke.

EDWARD LEE GOODBAR

17 Chapin Rd., Newton Centre

Swaggering while walking he acts like a "champ."

Champ; Business; Weeks; Fordham; Football, Junior Varsity, 2, Intermediate, 3; Baseball, Captain Intermediate, 3, Varsity, 4; Indoor Track, 3, 4; To run 50 yards in $5\frac{2}{5}$ seconds.

PAULINE MARY GORGONE

70 Smith Ave., West Newton

Tiny but worth her weight in gold.

Polly, Shorty; Academic; Warren; Fashion Show, 2; Scholarship Roll, 2; To make a suit for the President of the United States.

NANCY MARGARET GOULD

22 School St., Newton

Not very small, not very tall,
But cheerful and sunny and loved by all.

Nan; Office Training; Day; Home Economics Club, 2; Commercial Club, 3; Gym Meet, 2, 3; It's a secret.

JOHN JOSEPH GOUTHRO

148 Chapel St., Newton

The softness of his voice is heard above the shouts of throngs.

Academic; Weeks; Business.

EDWARD CHARLES GRAHAM

585 Centre St., Newton

Quietly he makes his way among the great: achieving his goal.

Ed; Academic; Bigelow; Boston University; To have my English homework ready and right for Miss Doonan.

JOHN HILDRETH GREELEY

33 Ashton Ave., Newton Centre

How happy she who by your side
May share the splendors of that ride!

Certificate; Country Day School; Bowdoin; Football, Junior Varsity, 2; Boys' Debating Club, 3; Newtonian, 4; Camera Club, 4; Senior Prom Committee, 4; Legislature, 3; Senior Play Usher, 4; To become a famous doctor.

GARDINER GIBBS GREENE

112 Gordon Rd., Waban

It is not strength, but art, obtains the prize.

Gar; Certificate; Middlesex School; Aviation Club, 4; Never to hurry, but always to be on time.

JOHN PAUL GREENE

3 Prospect St., West Newton

Far be it for him to gossip for he has the golden gift of silence.

Peter; Academic; Warren; Boston University; Intermediate football, 3; To sell snowshoes to Mahatma Ghandi.

ELINOR DORIS GRIFFITH

4 Baldwin St., Newton

Ah, why
Should life all labour be?

Ellie, Griff; Academic; Bigelow; Forsyth; Girls' Baseball, 1, 2, 3; Soccer, 1, 2, 3; Basketball, 1, 2; Track, 2; Archery, 1, 2; Outdoor Concert, 2; Chorus, 2; Gym Meet, 1.

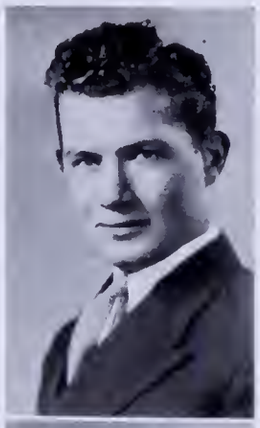

BENJAMIN CHARLES GROW

39 Chestnut Ter., Newton Centre

His humor is as big as he is.
And nets him many friends.

Ben, Big Ben; Academic; Weeks; University of Alabama; Home Room Manager, 2; Intermediate Football, 2, Varsity Football, 3, 4; Varsity Hockey, 3; Legislature, 4; To do just enough work to graduate.

JOHN GUERNELLI

99 Florence St., Newton Centre

Silence is as deep as eternity
Speech is as shallow as time.

Business; Weeks; To overcome obstacles with a definite goal in mind.

FRANCES PATRIDGE GUION

159 Oakleigh Rd., Newton

If music be the food of life, play on!

Tex, Fran, Frannie; Academic; Bigelow; Boston University; Soccer, 2; Varsity Orchestra, 1, 2, 3, 4, 5; Outdoor Concert, 1, 2, 3, 4, 5; Traffic Squad, 5; To be able to do math as well as Mr. Enoch and history as well as Mr. Consodine.

ANNA MAY GUNN

38 Carleton St., Newton

Never the driftwood goes out to sea,
But it carries a bit of the heart of me.

Ann; Academic; Bigelow; Normal School; Soccer, 1; Civics Club, 2, 3; Chorus 1, 2; Gym Meet, 1, 2; Baseball, 1, 2; Outdoor Concert, 1; Scholarship Roll, 2; To go to the South Sea Island and play around with natives.

JOHN EDWARD HAGERTY

1623 Washington St., West Newton

Speech is great, but silence is greater.

Jack; Certificate; Warren; Tufts; Junior Varsity Football, 2; Intermediate Hockey, 3; Social Studies Club, 4; To reach the end of the proverbial rainbow.

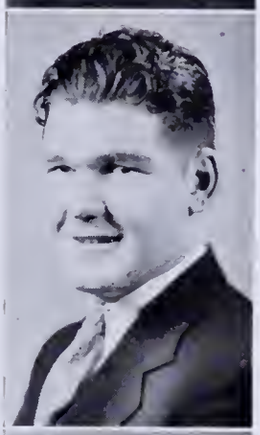

JESSE RAYMOND HALE

14 Wessex Rd., Newton Centre

If chance will have me king,
Why chance may crown me.

Big Jess, Jess; Math; Weeks; M. I. T.; Indoor Track, 3, 4; Varsity Football, 4; Traffic Squad, 2; Outdoor Track, 4; To change a tire on a water wheel.

HOWARD ANDERSON HALL

77 Page Rd., Newtonville

Hail to the chief who in triumph advances!

Hall, Red; Academic; Day; Gettysburg; Stage Committee, 2; Glee Club, 4; Outdoor Concert, 4; To melt snow with a piece of ice.

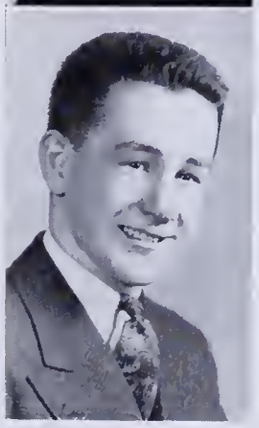

HARRY HAM HORN HALLIDAY

33 Churchill St., Newtonville

Uneasy is the head that wears the crown.

Horn; Academic; Day; Northeastern; Legislature, 4; Junior Varsity Football, 2; Intermediate Football, 3; Varsity Football, 4; Home Room Manager, 3; To find that inevitable left hand screw driver.

JOHN ATKINSON HAM

872 Watertown St., West Newton

He scratched his head and kept on thinking.

Ham, Abner, Snake; Academic; Warren; Home Room Manager, 1, 2; Junior Varsity Baseball, 2; Intermediate Baseball, 3; Intermediate Football, 3; Intermediate Hockey, 3; Traffic Squad, 4; To be as genial as Jeff Jones.

DOROTHY FRANCES HAMLIN

44 Rossmere St., Newtonville

I have no mockings and arguments;
I witness and wait.

Dot; Certificate; Waltham; Bouvé; Basketball, 1, 2, 3, 4; Baseball, 2, 3, 4; Lacrosse, 3, 4; Volley Ball, 1, 2, 3, 4; Ping-pong, 3, 4; Badminton, 4; Hockey, 4; Soccer, 3, 4; Archery, 3; Gym Meet, 4; To sleep in a canopy bed.

ELEANOR MARY HANLON

11 North St., Newtonville

They saw her charming, but they saw not half
The charms her downcast modesty concealed.

Ellie; Language; Day; Katherine Gibbs; Alpha Beta, 2; Gym Meet, 3; Drama Club Workshop, 3, 4; English Club, 3, 4; Ping-pong Tournament, 2; Scenery Committee of Drama Club Play, 3; Honor Roll, 2, 4; To print more explicit exit signs for the Arena.

FRANCES WINIFRED HANLON

131 Staniford St., Auburndale

Cheerfulness is a sign of wisdom.

Fran, Frannie, Weenie; Office Training; Warren; Soccer, 2, 4; Gym Meet, 2, 3; Social Studies Club, 3; Commercial Club, 4; Volley Ball, 4; Scholarship Roll, 2, 4; Baseball, 4; Tennis, 4; National Honor Society, 4; To always be able to take it.

WILLIAM HENRY HANNON

51 Circuit Ave., Newton Highlands

To that dry drudgery at the desk's dead wood.

Bill; Academic; Weeks; Spanish Club, 3, 4; To get an A from Señor Argento.

ROBERT MOORE HARLOW

736 Watertown St., Newtonville

I bear a charmed life.

Bob, Harpy; Academic; Day; Boston University; Stage Committee, 4; Traffic Squad, 3, 4; Senior Picture Committee, 4; Senior Prom Usher, 4; Scholarship Roll, 4; To play "Rhapsody in Blue" through.

EDNA MAY HARPER

218 Grove St., Auburndale

A pleasant companion on a journey is as good as a carriage.

Eddie, Gouber; Office Training; Warren; Gym Meet, 2, 3; Baseball, 3; Basketball, 2, 3; Commercial Club, 4; Soccer, 2; Scholarship Roll, 3; Tennis, 4; Baseball, 4; To roller skate through the building 1 tunnel.

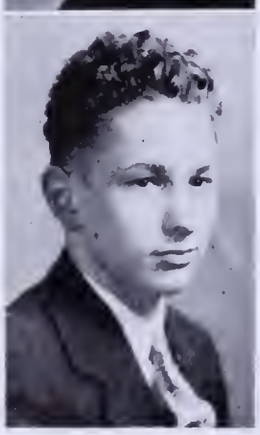

RALPH HARRIS

121 Allerton Rd., Newton Highlands

Eloquence a hundred times has turned the scale of war and peace at will.

Language; Hyde; Harvard; Prize-Speaking, 2; Scholarship Roll, 3; English Club, 3, 4, Play, 3; Publicity Committee, 4; Drama Club, 4, Play, 4; Christmas Play, 4; Debating Club, 4; Alternate Legislature, 4; Senior Play, 4; National Honor Society, 4.

HARRY CORNWALL HARTLEY

4 Evergreen Ave., Auburndale

Blessings on thee little man.

Certificate; Warren; Intermediate Football, 2; Intermediate Basketball, 2; Varsity Football, 3, 4.

JEAN MILLER HARVEY

125 Carlisle St., Newton Centre

Eat, drink, and be merry, for tomorrow we go to school.

John; Office Training; Mason; Baseball, 2; Glee Club, 2; Outdoor Concert, 2; Camera Club, 4; To install elevators in Newton High School.

REJANE MARCELLE HARVEY

215 Temple St., West Newton

He is a fool who thinks by force as skill
To turn the current of a woman's will.

Language; Warren; Vassar; Alpha Beta, 2; English Club, 3, 4; Drama Club, 3, 4; Outing Club, 3, 4; Basketball, Class Varsity, 2, 3, 4, Varsity, 3, 4, Captain, 4; Hockey, Second Varsity, 3, 4, Captain, 4; Newtonite, 2, 3, 4, Copy Editor, 3, News Editor, 4; Newtonian Circulation Manager, 4; Home Room Manager, 4; Legislature, 4; National Honor Society, 4; Lunchroom Squad, 3, 4.

BARBARA HASTINGS

46 Walker St., Newtonville

Too low they build who build beneath the stars.

Barby; Certificate; Day; Oberlin; Alpha Beta, 2; Drama Club Workshop, 3, 4; English Club, 4; Property Committee Senior Play, 4; Ping-pong, 2, 3; Lunchroom Squad, 4; Alternate to Legislature, 4; Prize-Speaking Committee, 4; Honor Roll, 4; Makeup for English Club Play, 3, 4; To go from the fourth floor of building 1 to the third floor of building 2 in three minutes flat.

LAURA CAMERON HATHAWAY

51 Rockledge Rd., Newton Highlands

She is blest beyond all measure who hath both beauty and wisdom.

Larry, Laur; Language; Weeks; Wellesley; Neophytes, 2; Traffic Squad, 2; Sophomore Dance Committee, 2; Junior Dance Committee, 3; Senior Banquet Committee, 3; Drama Club, 3, 4; English Club, 4; Senior Dance Committee, 4; Prize-Speaking Winner, 4; To be able to sing.

FLORENCE HAUSMAN

11 Crosby Rd., Chestnut Hill

Her beauty makes
This vault a feasting presence full of light.

Ronny; Language; Weeks; Wellesley; Alpha Beta, 2; Honor Roll, 2; Gym Meet, 2; Parent Day Usher, 2; French Club, 4; Drama Club Workshop, 4; Newtonite Staff, 4; Basketball, 2; Soccer, 4; To see a horse on roller skates.

ROBERT BOYD HAYDEN

68 Brooks Ave., Newtonville

Diligence is the mother of good fortune.

Bob, Bobby; Language; Day; Harvard; Outside Music, 2; Social Studies Club, 3; English Club, 4; Ticket Committee Senior Play, 4; Stage Committee, English Club Play, 4; To find out if Mr. Rinker really understands those proverbs of his.

WILLIAM FRANCIS HENNESSEY

275 Tremont St., Newton

Not against work but not in sympathy with it.

Bill; Business; Bigelow; Indoor Track, 3, 4; Outdoor Track, 4; Basketball, 3; Football, 1, 2; To find the joker in a pack of blue cards.

REGINA THERESA HERLIHY

155 Charlesbank Rd., Newton

She hath a daily beauty in her life.

Tweenie; Certificate; Bigelow; Boston University; Basketball, 1, 2, 3, 4; Field Hockey, 2, 3, 4; Soccer, 1, 2, 3, 4; Baseball, 1, 2, 3, 4; Lacrosse, 3, 4; Badminton, 4; Volley Ball, 2, 3, 4; Track, 2, 3, 4; Archery, 2, 3, 4; Tennis Tournament, 4; Honor Roll, 3, 4; Alpha Beta, 2; Newtonite, 2, 3, 4; Aviation Club, 3; Social Studies Club, 3; English Club, 4; Drama Club Workshop, 3, 4; Outing Club, 3, 4; Gym Meet, 2, 3, 4; National Honor Society, 4; To never grow too old to dream.

WILLIAM FRANCIS HERLIHY

724 Watertown St., Newtonville

Wise to resolve, and patient to perform.

Bill; Language; Day; Boston College; Varsity Football, 4; Junior Varsity, 3; Golf, 2, 3, 4; Legislature, 2; Home Room Manager, 2; Outdoor Concert, 2; Intermediate Basketball, 3; To beat Mr. Walters in golf.

JANE HESSLEIN

698 Beacon St., Newton Centre

If it is possible, it is done;
If it is not possible, it shall be done.

Hessey; Certificate; Belmont; Sargent; Hockey, 3, 4, Captain, 4, Manager, 4; Basketball, 3, 4, Class Varsity, 3, 4, Captain, 3, School Varsity, 4; Tennis Tournament, 3, 4; Tennis Squad, 3, 4; Soccer 3, 4; Baseball, 3, 4; Lacrosse, 3, 4; Track, 3, 4; Volley Ball, 3, 4; Gym Meet, 3, 4; Outing Club, 3, 4, Vice-President, 4; Drama Club, 3; Newtonian, 4; Archery, 3, 4; Senior Play Publicity Committee, 4; Scholarship Roll, 4; To be able to walk to classes without falling over a toothpick.

NANCY ELIZABETH HICKEY

66 Fountain St., West Newton

To take arms against a sea of troubles
And by opposing, end them.

Academic; The Misses Allen's School; Finishing School in Paris; Alpha Beta, 2; Newtonite, 2, 3; Drama Club, 3, 4; English Club, 3, 4; Newtonian, 4; Track, 2; Basketball, 2; To raise race horses for the Kentucky Derby.

MARGARET ELIZABETH HICKMAN

301 Lake Ave., Newton Highlands

None named her but to praise.

Peg, Peggy; Office Training; Weeks; Camera Club, 2; Commercial Club, 3; Social Studies, 4; Gym Meet, 3; To be a stenographer.

PHYLLIS HAYES HIRTH

24 Hovey St., Newton

She's quaintly petite and daintily sweet.

Phil; Academic; Bigelow; Peter Bent Brigham Hospital; Soccer, 1, 2; Legislature, 4; Home Economics Club, 4; Social Studies Club, 4; Senior Play Ticket Selling Committee, 4; Scholarship Roll, 2; Gym Meet, 1; To be a nurse.

RICHARD HARLOW HICKS

187 Austin St., Newtonville

The deepest rivers flow with the least sound.

Dick; Academic; Day; Boston University; Chorus, 2, 3; Outdoor Concert, 2, 3; To beat Hossfield.

HELEN PATRICIA HOGAN

263 Cherry St., West Newton

Though her heart is big, there is no room for unkindness.

Office Training; Warren; Commercial Club, 3, 4; Tennis Tournament, 2; To be a nurse.

MARGARET ELIZABETH HILL

46 Somerset Rd., West Newton

She speaks, behaves, and acts just as she ought.

Peggy, Hilly; Academic; Warren; Newton Hospital; Social Studies Club, 4; Home Economics Club, 4; Nursing.

CATHERINE MARGARET HOLDEN

5 Fayette St., Newton

Cheerfulness is a habit to treasure.

Kaye; Office Training; Bigelow; Senior Play Ticket Selling Committee, 4; Commercial Club, 3; To keep every one merry.

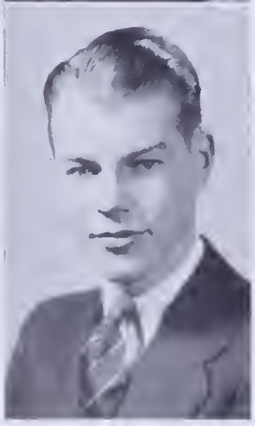

GARDNER IRVING HINCKLEY

26 Page Rd., Newtonville

The king can do no wrong.

Hink; Certificate; Day; Boston University; Intermediate Basketball, 2; Home Room Manager, 2; Lunchroom Squad, 3; Usher Senior Prom, 4; Legislature Alternate, 2; To prove the teaching ethics of Newton High are wrong.

LESTER OWEN HOLMAN

30 Westview Ter., West Newton

A careless song, with a little nonsense in it now and then, does not misbecome a monarch.

Les; Certificate; Warren; Wentworth Institute; To be an aeronautical engineer.

RICHARD WILLIAM HOMER

29 Royce Rd., Newton Centre

Joy rises in me, like a summer's morn.

Dick; Certificate; Mason; Alabama; Legislature, 3; Intermediate Hockey, 3; Legislature Alternate, 4; To pickle herring without getting pickled.

GLADYS EMILY HOOPER

68 Walnut Hill Rd., Newton Centre

In athletics she excels.

Glad, Babe, Blondie; Academic; Weeks; Hockey, 2, 3, 4; Varsity, 3, 4; Basketball, 2, 3, 4; Volley Ball, 2, 3; Baseball, 2, 3, 4; Track, 2, 3; Lacrosse, 3, 4; Outing Club, 3; Gym Meet, 2, 3; To sell overcoats in Chile.

RITA FLORENCE HORAN

15 Lincoln Rd., Newton

Good sense and good nature are never separated.

Reet-snozz; Academic; Day; Vesper George; Baseball, 3, 4; To either ***laugh*** or laugh like Julia Sanderson.

MADELINE MARIE HOUGH

101 Pearl St., Newton

Silence is more musical than any song.

Howie; Office Training; Day; Social Studies, 2; Commercial Club, 1, 3; To be what Mr. Maxim calls the ideal secretary.

DOROTHY MARGARET HOUSE

55 Wyoming Rd., Newtonville

The very flower of youth.

Dot, Dottie; Academic; Day; Sargent; Outdoor Concert, 2, 3; Home Economics Club, 2; Fashion Show, 2, 3; Girls' Gym Meet, 2; To be successful.

SALLY ALDEN HOWARD

18 Devon Ter., Newton Centre

Her charms strike the sight, her merit wins the heart.

Sal, Stormy, Sari, Sara; Language; Weeks; Smith; Alpha Beta, 2; Neophites, 2; Traffic Squad, 2; English Club, 3, 4; Chairman Verse Committee, 4; Drama Club, 3, 4, Vice-President, 4, Property Committee, 3, Usher Committee, 4; Library Club, 4; Costume Committee Senior Play; Honor Roll, 2, 3, 4; Senior Prom Committee; Newtonian, 4; National Honor Society, 4; To be one step ahead of Mr. Kidger.

NATALIE HOWLAND

225 Waverley Ave., Newton

The heart to conceive,
The understanding to direct,
The hand to execute.

Nat; Language; Bigelow; Mount Holyoke; Neophytes, 2; Lunchroom Squad, 4; English Club, 3, 4; Glee Club, 4; Newtonian Staff, 4; Senior Talent Assembly, 4; Home Room Manager, 3, 4; Legislature Alternate, 1, 4; Soccer, 3; Basketball, 3, 4; Gym Meet, 3; Senior Play Publicity Committee, 4; Scholarship Roll, 1, 2; Outdoor Concert, 4; Senior Dress Assembly, 4; To breed blue ribbon saddle horses.

IRENE RACHEL HURWITZ

29 Mayflower Rd., Chestnut Hill

The better you know her the better you like her.

Bunnie, Red, Gin; Certificate; Mason; Junior College; Senior Play, 4; English Club, 4; Ping-pong Tournament, 4; Tennis Tournament, 2, 3; Neophytes, 2; Gym Meet, 2, 3; Outdoor Concert, 1, 2, 3; Newtonian Assembly; Senior Play Ticket Selling Committee, 4; Senior Dress Assembly, 4; Baseball, 2; Archery, 2; To go to heaven on a mule.

CARMELLO IAGULLI

22 Rockland St., Newton Highlands

Away with book, I will draw my inspiration from life.

Business; Weeks; To haunt Jack Benny like Beetle to Phil Baker.

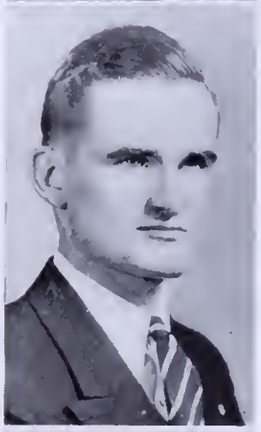

ROBERT MacDONALD IMRIE

314 Otis St., West Newton

Science marches ahead.

Bob; Certificate; Warren; Northeastern or Worcester Tech; Band, 2; Orchestra, 2, 3, 4; Social Studies Club, 3; Aviation Club, 4; To be a famous engineer.

LILLIAN GERTRUDE INGHAM

24 Keefe Ave., Newton Upper Falls

I'll be merry, I'll be free,
I'll be sad for nobody.

Inky; Office Training; Weeks; Outdoor Concert, 1; To be Tilly the typist.

ROSE LENA IZZO

9 Cottage Ct., Newton

I go without care — free and easy.

Rowy; Office Training; Day; To push a pencil in an office.

RUTH LOUISE JEFFERDS

265 Austin St., West Newton

Was ever woman in this humor moved?
Was ever woman in this humor won?

Ruthie, Jeff; Academic; Warren; Outdoor Concert, 1, 2; Gym Meet, 1; To travel with a certain someone for always.

RUTH JENKS

102 Sargent St., Newton

Full many a glorious morning have I seen.

Whiffle, Tim; Certificate; East Junior High, Watertown; Swarthmore; Legislature, 3, 4; Lunchroom Squad, 3, 4; Drama Club, 3, 4; Library Club, 3, 4; English Club, 4; Drama Club Christmas Play, 3; Drama Club Play, 3, 4; Candy Committee; Candy Committee Senior Play, 4; Play Committee English Club, 4; Senior Banquet, 3; National Honor Society, 4; To find a lucky horseshoe.

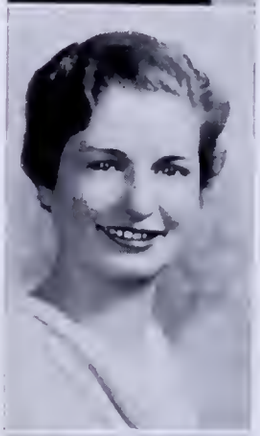

ETHEL MAY JENNINGS

234 Church St., Newton

A pleasing countenance is a silent commendation.

Jen, Et; Office Training; Bigelow; Commercial Club, 4; Archery, 1; Gym Meet, 1, 2; Soccer, 1, 2, 3, 4; Baseball, 1, 2; To see the stars fall on Alabama.

GEORGE LAWRENCE JEPSEN

15 Henshaw St., West Newton

I am as a weed,
Flung from the rock, on ocean's foam to sail
Where'er the surge may sweep,
The tempest's breath prevail.

Jep, Greg, Prof.; Certificate; Warren; Newtonite, 2, 3; Drama Club, 3, 4; Ticket Committee Drama Club Play, 4; Soloist with Orchestra, 4; My ambition? You guess; I'm tired.

HELEN ELIZABETH JEPSEN

11 Jepsen Ct., West Newton

Her overpowering assets make up for her size.

Jep, Skip; Office Training; Warren; Webber; Scholarship Roll, 2; Senior Play Lyric Prize, 2; Gym Meet, 2; Usher Gym Meet, 3; Baseball, 3, Captain, 3; Home Economics Club, 3, 4; Social Studies Club, 3; To be able to agree with myself.

THOMAS JOHN JOHNSON, JR

2 Clark St., Newton Centre

What is well done
Is done soon enough.

Tom; Language; Weeks; Harvard; French Club, 4; Aviation Club, 4; Scholarship Roll, 2, 3, 4; National Honor Society, 4; To be a success in my particular field of endeavor.

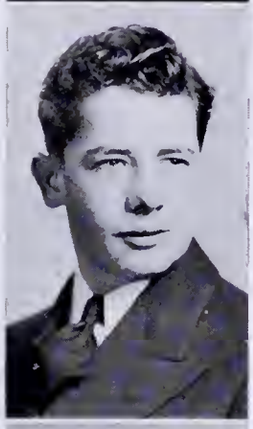

MILTON THOMAS JONES

299 Centre St., Newton

Not to know me is missing one of the greatest opportunities of life.

Nipper; Business; Bigelow; Home Room Manager, 1; Junior Varsity Baseball, 1; Lunchroom Squad, 4; To sell rubber crutches.

DONALD THAYER JORDAN

21 Mt. Vernon Ter., Newtonville

Write me as one who loves his fellow men.

Don; Academic; Day; Massachusetts College of Pharmacy; Senior Play, 4; Home Room Manager, 3; Lunchroom Squad, 2, 3, 4; Scholarship Roll, 4; To chase beer chasers.

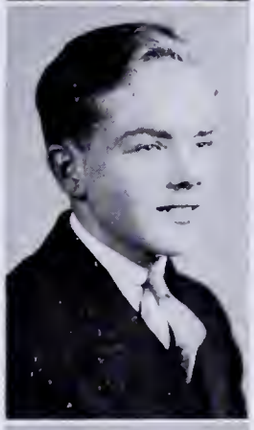

FRANK BURNETT JOHNSON

278 Waltham St., West Newton

It's not the size of the man in the fight, it's the size of the fight in the man.

John, Pete, Swede; Certificate; Warren; Brown; Neophytes, 2; Sophomore Dance Committee, 2; Band, 2; Intermediate Hockey, 3; Varsity Hockey, 4; Tennis Tournament, 2, 3; To grow.

OTTO LEO KALWEIT

383 Elliot St., Newton Upper Falls

It is usually the busiest man who wins.

Academic; Weeks; Boston University; Social Studies Club, 3; Scholarship Roll, 4; To be a floorwalker in a telephone booth.

PHILIP LINDHOLM JOHNSON

4 Charlotte Rd., Newton Centre

Far and farther yet I shall sail.

Phil, Johnny; Certificate; Weeks; Dartmouth; English Club, 3, 4; Aviation Club, 4; Legislature, 2, 4; National Honor Society, 3, 4; Senior Play, 4; Home Room Manager, 2; English Club Committees, 3, 4; Scholarship Roll, 2, 3, 4; Finance Board, 4; To be a big man.

LEON HYMAN KAPLAN

54 Ellis Rd., West Newton

A flow of words is no proof of wisdom.

Lee, Happy; Language; Boston Latin; Yale; Alpha Beta, 2; Home Room Manager, 3; Senior Play Business Committee, 4; To obey that impulse.

PAULINE SELMA KAPLAN

526 Commonwealth Ave., Newton Centre

She makes sunshine in the shady places.

Polly, Paul; Certificate; Weeks; Skidmore; Gym Meet, 2, 3; Alpha Beta, 2; Soccer, 2, 3, 4; Baseball, 2, 3, 4; Tennis Tournament, 2; Volley Ball, 2, 3; Lunchroom Squad, 3; To dance the Rumba with George Raft.

ANNA MAE KENNEY

28 Woodbine Ter., Auburndale

Never cross, never sad,
Always happy, always glad.

Office Training; Warren; Commercial Club, 4; Scholarship Roll, 2; To have Andy Mellon's dough.

HAROLD LEONARD KELLER

43 Walter St., Newton Centre

Surer to prosper than prosperity
Could have assur'd us.

Kel; Academic; Weeks; Military Academy; Football, 2, 3; Lunchroom, 2, 3; To be J. P. Morgan's secretary.

JEAN TAPPAN KENWAY

22 Walnut Pl., Newtonville

Virtue is bold, and goodness never fearful.

Ken, Jeannie, Trouble; Certificate; Day; Simmons; Outdoor Concert, 2; Varsity Orchestra, 2; Outside Music, 2, 4; Ping-pong Tournament, 2; Scholarship Roll, 4; To own a Packard convertible coupe.

EDWINA KELLEY

1597 Centre St., Newton Highlands

O, that Titian woman.

Red, Eddie; Language; Sacred Heart; Pembroke; Baseball, 2, 3, 4, 5; Soccer, 2, 3, 4, 5; Gym Meet, 2, 3, 5; Newtonite, 4; Lunchroom Squad, 5; Traffic Squad, 4; Senior Talent Assembly, 5; To never be without an ambition.

ROBERT SYLVESTER KEOUGH

85 Norwood Ave., Newtonville

Thought is the property of him who can entertain it, and adequately place it.

Bob; Business; Day; Traffic Squad, 4; To grow old fast and retire under the Townsend Plan.

JEAN VICTORIA KENJESKA

690 Grove St., Newton Lower Falls

If all the years were playing holidays,
To sport would be as tedious as to work.

Jennie; Certificate; Warren; Chamberlain School; Scholarship Roll, 2; Camera Club, 4; English Club; Basketball, 2, 3, 4; Soccer, 2, 3, 4; Baseball, 2, 3, 4; Volley Ball, 2; Ping-pong, 2; To be able to play "Love in Bloom" on the piano as beautifully as Jack Benny can play it on the violin.

KATHERINE ELEANOR KERIVAN

959 Chestnut St., Newton Upper Falls

A true friend is forever a friend.

Kay; Certificate; Weeks; Massachusetts State; Track, 2, 3, 4; Baseball, 3, 4; Hockey, 4; Soccer, 3, 4; Archery, 4; Lacrosse, 4; Volley Ball, 2, 3, 4; Badminton, 4; Gym Meet, 3, 4; Honor Roll, 2; Math Club, 4; Social Studies Club, 3; To stand on my head for fifteen minutes as Jane Hesslein demonstrates.

JOYCE HENRIETTA KERR

160 Chestnut St., West Newton

I never knew so young a body with so old a head.

Jerse, Ducker; Academic; Winship; Art School; English Club, 4; Scholarship Roll, 4; None — look what it did for Napoleon.

GERTRUDE MARJORIE KEYES

263 Auburndale Ave., Auburndale

A lovely lady, garmented in light
From her own beauty.

Margie, Midge; Academic; Warren; Normal School; Outdoor Concert, 2, 3; To decide what my ambition is.

ROBERT KILEY

184 Cabot St., Newton

A lion among the ladies is a dangerous thing.

Bob; Academic; Bigelow; Home Room Manager, 1; Legislature, 1; Junior Varsity Baseball, 1; Junior Varsity Basketball, 1; Intermediate Basketball, 2; Football, 2, 3, 4, Varsity, 4; Varsity Indoor Track, 3, 4; Varisty Outdoor Track, 3, 4; To be a member of the American Olympic Team and to secure happiness and success.

MARY CATHRINE KILMAIN

391 Lexington St., Auburndale

She ceas'd; but left so pleasing on their ear
Her voice, that list'ning still they seem'd to hear.

Academic; Warren; To be a second Florence Nightingale.

BARBARA GILMORE KIMBALL

40 Brookside Ave., Newtonville

Your name is great
In mouth's of wisest censure.

Bim; Language; Day; Mount Holyoke; Vice-President Class, 2, 3; Senior Executive Board, 4; National Honor Society, 3, 4, Secretary, 4; Outing Club, 3, 4, Secretary, 4; Workshop, 3, 4; Newtonian Staff, 4; Scholarship Roll, 2, 3, 4; Gym Meet, 2, 3; Field Hockey, 2, 3, 4; Second Team, 4; Soccer, 2, 3; Basketball, 2, 3, 4; Baseball, 2, 3, 4; Lacrosse, 4; Tennis Tournament, 2, 3, 4; To keep my figure to the size of my blue tweed skirt.

HADLEY CHARLES KINDER

2 Raeburn Ter., Newton Highlands

A man of the open fields.

Hid, Hidley; Academic; Bigelow; To get 25 straight at skeet shooting.

ADOLPHUS SCOTT KINNEY

31 Harrington St., Newtonville

Good sense and good nature are never separated.

Pat, Dolphie; Math; Day; Wharton School of Finance; Math Club, 3; Glee Club, 3; Boys' Debating, 3, 4; Lunchroom Squad, 4; Scholarship Roll, 3, 4; To laugh and love, and let worry look out for itself.

RICHARD HENRY KING

31 Sharon Ave., Auburndale

What manner of man is this;
That women's heart flutter as he passeth?

Dick; Academic; Warren; To see down yonder.

MARGARET MARIE KONETZNY

35 Clarendon St., Newtonville

Deep calleth unto deep.

Academic; Day; Normal School.

THEODORE PARKER LADD

80 Berkeley St., West Newton

That boy with the grave mathematical look.

Ted, Theo, T. P., Thud, Laddie; Academic; Newton Country Day; Harvard; Home Room Manager, 2; Legislature, 3, 4; Outdoor Track, 4; Scholarship Roll, 2, 4; To be a famous surgeon.

DOROTHEA ROBERTS KRUEGER

27 Arapahoe Rd., West Newton

I love tranquil solitude
And such society
As is quiet, wise, and good.

Dot, Billie, Guppie; Academic; Warren; Art School; Outdoor Concert, 2; Track 3; To wash windows in a canoe.

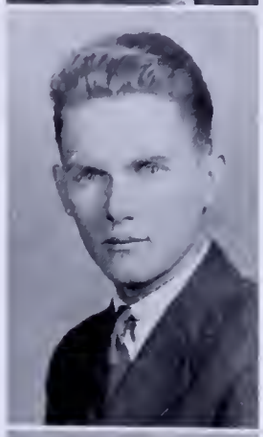

EDWARD PHILIP LAFFIE

51 Parsons St., West Newton

And mine arm should conquer twenty worlds.

Ted; Academic; Day; Boston University; Basketball, 2, 3, 4, Second Varsity, 2, Intermediate, 3, Varsity, 4; Baseball, 2, 3, 4, Junior Varsity, 2, Intermediate, 3; Honor Roll, 3; Home Room Manager, 3; Spanish Club, 4; To be successful in more than one field in life.

EVERETT MILTON KRUGER

24 Arlington St., Newton

Even though the fight is lost, the argument still goes on.

Ev, Kroogey, Kroog; Certificate; Bigelow; Rensselaer Institute; Neophytes, 1, 2; Football Manager, 1, 2, 3; Home Room Manager, 2; Baseball, 2; Tennis Tournament, 2, 3; Lunchroom Squad, 2, 3, 4; Traffic Squad, 3; Drama Club, 3, 4; Drama Club Play, 3, 4; Senior Play; Senior Banquet Committee; To be the world's greatest play boy.

VIRGINIA HUNT LAMB

247 Grove St., Auburndale

Earth sounds my wisdom and high heaven my fame.

Gin, Ginny, Lamby; Academic; Warren; Art School; Soccer, 2; Tennis Tournament, 2; Basketball, 2; Scholarship Roll, 2; Gym Meet, 2, 3; To own a yacht and be a famous American stylist.

RICHARD WILLIAM LABDON

34 Fenno Rd., Newton Centre

A man of few words.

Dick; Academic; Weeks; Boston University; Cheer Leader, 2; Glee Club, 1, 2, 3; Honor Roll, 2; Advertising manager.

DORIS MAE LANGELL

858 Walnut St., Newton Centre

She that was ever fair and never proud
Had tongue at will, and yet was never loud.

Dorie, Skie; Office Training; Weeks; Orchestra, 2, 3, 4; Track, 3; Outdoor Concert, 2, 3, 4, Fashion Show, 2; Baseball, 3; To listen and say nothing. To be a window decorator.

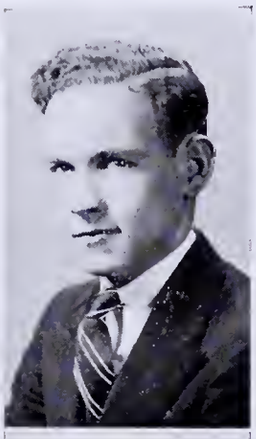

EDWIN FRANCIS LANGILL

100 Los Angeles St., Nonantum

They measure great men by their character.

Eddie; Business; Day; To be an aviator.

ALICE MARIE LANNO

20 Broadway Ter., Newtonville

Knowledge is the foundation of eloquence.

Al; Academic; Day; Framingham Normal; Social Studies, 4; Home Economics, 3, 4; Honor Roll, 3, 4; To sell a duck to Joe Penner.

I. EARL LATHROP

58 Royce Rd., Newton Centre

Hence, loathed melancholy.

Certficate; Roger Ludlowe; Rollins; Senior Play, 4; Home Room Manager, 4; Outdoor Track, 4; German Club, 4; Usher Senior Prom, 4; To possess health, wealth and happiness.

ESME DORIS MARY LAWRENCE

3 Cannon St., Newton Highlands

Blue were her eyes
As the fairy flax.

Academic; Weeks; Home Economics Club, 3, 4; Social Science Worker.

CHARLOTTE LEACH

258 Homer St., Newton Centre

Earth's noblest thing — a woman perfected.

Academic; Weeks; Alpha Beta, 2; Soccer, 2, 3; Basketball, 3; Honor Roll, 3; Camera Club, 4; Alpha Gamma Tau, 4; To watch an Army-Navy football game.

MILDRED ELME LEIGHTON

310 Derby St., West Newton

Her voice was ever soft, gentle, and low.

Millie; Academic; Westfield High School; Art School; Alpha Beta, 2; To keep tabs on Mr. Argento.

DOROTHY ELIZABETH LEU

37 Locksley Rd., Newton Centre

Her air, her manners, all who saw admired
Courteous though coy, and gentle, though retired.

Dottie, Bo; Language; New Haven High; Connecticut College for Women; Glee Club, 3, 4; Chorus, 4; Archery, 3; Drama Club Workshop, 4; Ticket Committee, Senior Play, 4; Scholarship Roll, 2, 3, 4; Essay Contest, 4; National Honor Society, 4; To be an organ grinder.

CARL DAVID LEWIS

45 Hilltop St., Newtonville

There are times that try men's souls.

Lew; Business; Memorial High School; Baseball, 3; Lunchroom, 4; Ticket Selling Committee Senior Play, 4; Sales Staff of Newtonite at Newton-Brookline Game, 2, 4; To spend at least a week in every state in the Union.

MARY JUNE LEWIS

196 Lexington St., Auburndale

Such joy ambition finds.

Dodo, Lew; Academic; Warren; Lesley School; To find an ambition.

ROSALIND KENWAY LEWIS

85 Lombard St., Newton

A perfect woman, nobly planned;
To warn, to comfort, and command.

Rosie; Language; Bigelow; Radcliffe; Neophytes, 2; Social Studies Club, 3; Home Room Manager, 3; National Honor Society, 3, 4; English Club, 4; Scholarship Roll, 1, 2, 3, 4; Soccer, 2; Basketball, 3; Lunchroom Squad, 4; To die and pay taxes.

VIRGINIA MARIE LINSTROM

601 Centre St., Newton

She sits upon her throne of light, proud and silent, indifferent to her wooers.

Jinny; Academic; Bigelow; Duke; Soccer, 1; Field Hockey, 1; Baseball, 1; Neophytes, 1, 2; Aviation Club, 3; Legislature, 1, 3, 4; English Club, 4; Camera Club, 4, Secretary, 4; Senior Play, 4; Home Room Manager, 1, 3; Newtonite Staff, 1, 3, 4; Outdoor Chorus, 1, 2; Honor Roll, 2; To be the duchess of Duke Ellington.

PHYLLIS G. LISHON

54 Sheffield Rd., West Newton

The glass of fashion and the mould of form,
The observed of all observers.

Phil; Language; Day; Smith; Gym Meet, 2, 3, 4; Home Room Manager; Archery, 2, 3; To meet Tom Collins.

DOMINIC FRANCIS LOMBARDI

14 Murphy Ct., Newton

He may be small but he can do much.

Stretch, Doc; Business; Day; Massachusetts College of Pharmacy; Legislature, 2; Basketball, 2; Scholarship Roll, 2; Ticket Committee for Senior Play, 4; National Honor Society, 4; To travel with my first million.

ELEANOR GEDDES LORD

22 Shornecliffe Rd., Newton

O, Lady, nobility is thine, and thy form is the reflection of thy nature.

Language; Bigelow; Smith; Alpha Beta, 2; Neophytes, 1, 2; Orchestra, 1, 2; Basketball, 1, 2, 3, 4; Tennis Tournament, 1, 2, 3, 4; Gym Meet, 1, 2, 3; English Club, 3, 4; General Committee, 4; Legislature, 3, 4; Athletic Board, Chairman, 4; Executive Council, 4; Senior Play, Publicity Committee, 4; National Honor Society, 3, 4; Program Committee, 4; Honor Roll, 1, 2, 3, 4; Not to be a teacher.

DOROTHY HELEN LOUD

75 Varick Rd., Waban

Her ways are ways of pleasantness, and all her paths are peace.

Dot, Dottie; Academic; Warren; Leslie; Social Studies Club, 4; Luncheon Squad, 4; Scholarship Roll, 4; To be a successful teacher.

RUTH LOWCOCK

16 Bartlett Ter., Newton Centre

Thy modesty's a candle of thy merit.

Academic; Weeks; Boston University; Commercial Club, 2; Scholarship Roll, 2, 3, 4; National Honor Society, 3, 4; Social Studies Club, 3, 4; Archery, 2; To mow Scotland Yard.

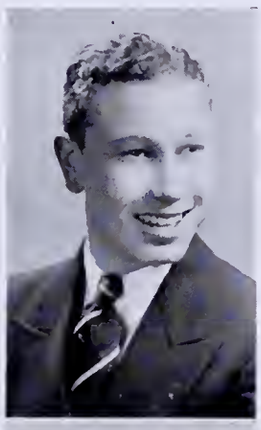

FRANCIS IRVING LUNDQUIST

369 Elliot St., Newton Upper Falls

He that hath knowledge, spareth his words.

Swede, Lundy; Language; Weeks; Boston College; Home Room Manager, 3; Varsity Football, 4; Scholarship Roll, 4; To go to a school which does not have home work.

LESLIE REGINALD MacGREGOR

344 Centre St., Newton

Whatever anyone does or says, I must be good.

Cuddles, Les, Mac; Business; Reading High; To have children and send them to "Professor Martin Petikins" to be taught — maybe.

ROBERT WALFORD MacCORMICK

512 California St., Newtonville

Flash! You can't see him for dust,
He goes like he auto.

Bob, Mac; Academic; Day; Northeastern; Football Junior Varsity, 3; Outdoor Concert, 3; To build and drive the winning car in the Indianapolis 500-mile race.

JOHN MACKSEY

108 Warwick Rd., West Newton

So sweetly she bade me adieu,
I thought that she bade me return.

Jack, Mac; Certificate; Webster Groves High; Annapolis; Junior Varsity Basketball, 2; Indoor Track, 4; Legislature, 2; Usher Drama Club Play, 4; Junior Varsity Football, 2; Outdoor Track, 4; To put Hawkeye back in the Newtonite.

JESSIE MARIE MacDONALD

104 Webster St., West Newton

She's never haughty, never proud, but popular in every crowd.

Mac, Jess; Office Training; Warren; Soccer, 2, 3; Baseball, 2, 3; Tennis Tournament, 2, 3; Basketball, 2; Commercial Club, 2, 3, 4, President, 4.

GERTRUDE MARGARET MacLENNAN

41 Richardson St., Newton

Still waters run deep.
Oh! so deep.

Gertie; Academic; Bigelow; Burdett's; Baseball, 1, 2; Track, 1, 2; Basketball, 2; Home Economics Club, 1.

ELEANOR ALICE MacDOUGALL

41 Concoior Ave., Newton

Music! Music! She lives for it!

Ellie; Academic; Bigelow; Prince School; Glee Club, 3; English Club, 4; Fashion Show; To prevent little Ollie from coming around the corner.

HAZEL CIVAL MacLEOD

650 Boylston St., Newton Centre

Good humor is goodness and humor combined.

Cloudy; Academic; Weeks; Basketball, 2, 4; Field Hockey, 4; Soccer, 2, 3, 4; Baseball, 2, 3; Volley Ball, 3; To buy Goo-Goo from Joe Penner.

LATIMER WHITTLE MacMILLAN, JR.

8 Irving St., Newton Centre

Speech is great, but silence is greater.

Mac; Mathematics; Weeks; M. I. T.; Band, 2; Assistant Home Room Manager, 3; Alternate Legislature, 3; Home Room Manager, 4; Legislature, 4; President Math Club, 4; Honor Roll, 4; National Honor Society, 3, 4; Senior Play Committee, 4; Orange Book Manager, 4; Board Publications, 4; To be an electrical engineer.

JAMES JEREMIAH MAHONEY

8 Wetherell St., Newton Upper Falls

Whom neither shape of danger can dismay
Nor thought of tender happiness betray.

Mousie, Jim; Language; Weeks; Boston College; Junior Varsity Basketball, 2; Intermediate Hockey, 3; Aviation Club, 2, 4; Legislature, 4; To be generalissimo of the U. S. Army.

MARJORIE HELENE MacMILLAN

33 Highland Ave., Newtonville

Blest with that charm,
The certainty to please.

Snappy; Language; Day; Wellesley; Alpha Beta, 2; Basketball, 2, 3; Girls' Debating Club, 4; Alternate Legislature, 4; Scholarship Roll, 4; Senior Play Ticket Committee, 4; To prop up the Eiffel Tower.

MARY CATHERINE MAHONEY

23 Washburn St., Newton

Never haughty, never proud,
But popular in every crowd.

Mae, Mac; Office Training; Day; Business College; Social Studies Club, 3; Commercial Club, 4; Senior Banquet Committee, 4; Fashion Show, 2; Legislature Alternate, 4; Honor Roll, 2; National Honor Society, 4; To enjoy myself always.

HELEN JEANNE MacNAUGHT

1933 Commonwealth Ave., Auburndale

She smiles, she speaks, they come.

Ace; Jeannie; Language; Warren; Wellesley; Basketball, 2, 3; Hockey, 2; Girls' Gym Meet, 2, 3, 4; Drama Club, 4; Usher at Drama Club Play, 4; Ping-pong, 3; National Honor Society, 4; To own a ranch and ride and ride.

LILLIAN MATHILDE MANCINI

78 Crafts St., Newtonville

She has an abundance of powers.

Lil; Academic; Day; Sargent; Outing Club, 3, 4, President, 4; Aviation Club, 4; Social Studies Club, 4; Newtonite, 3, 4; Honor Roll, 4; Basketball, 2, 3, 4, Varsity, 4; Field Hockey, 2, 3, 4, Varsity, 3, 4; Tennis Team Varsity, 2, 3, 4; Tennis Tournament, 2, 3, 4; Ping-pong Tournament, 3, 4; Baseball, 2, 3, 4; Track, 3, 4; Lacrosse, 3, 4; Badminton, 4; Soccer, 2, 3, 4; Archery, 3; Volley Ball, 2, 3, 4; Gym Meet, 2, 3, 4.

ALTA VEE MALONEY

35 Gray Cliff Rd., Newton Centre

Wit is the salt of conversation.

Language; Mason; Wellesley; English Club, 4, 5, Play, 4; Baseball, 1, 2, 3, 4; Lacrosse, 3; Ping-pong, 3, 4; Girls' Gym Meet, 1, 2, 3, 4; Senior Play, 5; Drama Club, 4, 5; Newtonian, 5; Newtonite, 1, 2, 3, 4, 5, Feature Editor, 5.

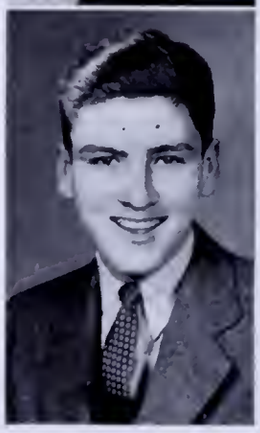

JOSEPH THRUSTON MANNING, III

12 Kimball Ter., Newtonville

Joe; Business; William Penn Charter School; Scholarship Roll, 3; Home Room Manager, 3; Indoor Track, 3; To beat Sir Malcom.

MARGARET FLORENCE MANSFIELD

63 Ripley St., Newton Centre

Oh! could I throw aside these earthly bands
That tie me down where wretched mortals sigh —
To join blest spirits in celestial lands!

Peggy, Peg; Office Training; Weeks; Senior Play; Aviation Club, 2, 3, Secretary, 4, Hostess; To fly to the moon to see if it is made of green cheese.

FORREST KINSMAN MARCY

1173 Chestnut St., Newton Upper Falls

Deeds, not words.

Dawes, Chief, The Engineer; Academic; Weeks; Lunchroom Squad, 2, 3, 4; Camera Club, 4; Treasurer of Social Studies Club, 4; To always have the will to do that which I believe is right.

DOROTHY MARGARET MARNIE

343 Auburndale Ave., Auburndale

I do but sing because I must,
And pipe but as the linnets sing.

Dot; Academic; Warren; Class Orchestra, 3; To hit higher notes than Grace Moore.

LILLIAN YVONNE MAROTTE

93 Charles St., Auburndale

One science only will one genius fit:
So vast is art, so narrow human wit.

Eva, Bebe; Academic; Warren; Vesper George; Baseball, 1, 2; Social Studies Club, 3; Tennis Tournament, 3; Girls' Gym Meet, 1, 2; To interior decorate the White House.

GERARD MARROCCO

109 West St., Newton

Silence is the genius of fools and one of the virtues of the wise.

Jerry; Business; Day; Glee Club, 4; To go into business.

ELEANOR MARTHA MASON

417 Watertown St., Newton

Those about her
From her shall read the perfect ways of honor.

Larley, Larl, Elly, El; Office Training; Day; Boston University; Fashion Show, 2; Chorus, 3; Glee Club, 3; Outdoor Concert, 3; Commercial Club, 4; To be a lily in Rudy's Vallee.

JOSEPH MARUCCIA

55 Jefferson St., Newton

Faith, that's as well said as if I had said it myself.

Arab; Business; Bigelow; Traveling salesman.

MILDRED ELIZABETH MATTHEWS

26 Park Pl., Newtonville

She has good nature, merit, and integrity.

Millie; Office Training; Day; Business School; Honor Roll, 2, 3; Home Economics Club, 2; Social Studies Club, 3; Commercial Club, 4; Gym Meet, 2, 3; Fashion Show, 2; Senior Class Picture Committee, 4; Legislature Alternate, 3; Outdoor Concert, 2; Lunchroom Squad, 3, 4; Senior Dress Assembly, 4; To feel ambitious.

DOROTHY ANN MATTSON

26 Phillips Lane, Newtonville

A merry heart maketh a cheerful countenance.

Dot; Academic; Day; Mary Burnham; Social Studies Club, 4; Newtonite, 4; To help Casa Loma blow smoke rings.

MARGUERITE McCONNELL

327 Cabot St., Newtonville

Our hopes, like towering falcons, aim
At objects in an airy height.

Mardi; Certificate; Weeks; Alpha Beta, 2; Archery, 2, 4; Gym Meet, 2, 3; English Club, 4; Play, 4; Drama Club, 4, Play, 4; Scholarship Roll, 4; Publicity Committee Senior Play, 4.

ALICE MATILDA McCARTHY

35 Kensington St., Newtonville

Soft peace she brings: wherever she arrives
She builds our quiet.

Al, Alie; Office Training; Day; Commercial Club, 4; Honor Roll, 2; Fashion Show, 2; Outdoor Concert, 2; To be a lamp that never gets "lit."

MARGARET THERESA McDONALD

133 Waban St., Newton

Her voice was gentle, sweet, and low,
An excellent thing in woman.

Peggy; Office Training; Weeks; Katherine Gibbs; To live, love, and learn.

CALLAGHAN FRANCIS McCARTHY

30 School St., Newton

Silence is the mother of truth.

Carl, Mac; Business; Bigelow; Lunchroom Squad, 4; To see the world through a porthole.

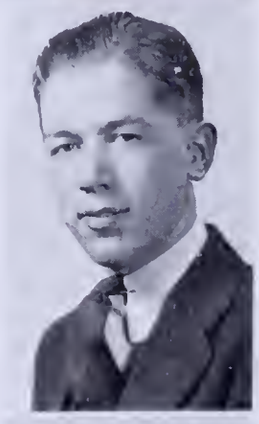

JOHN JOSEPH McGOUGH

1407 Washington St., West Newton

Variety is the spice of life — in friends.

Joe, Mac; Academic; Warren; Northeastern; Intermediate Baseball, 3; To take a P. G. at Newton.

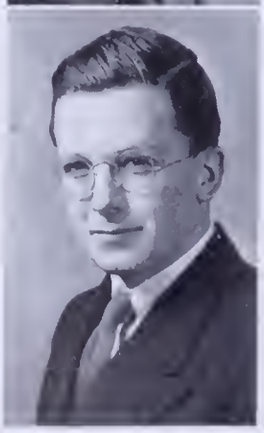

JOHN FRANCIS McCARTY

43 Williston Rd., Auburndale

You have not converted a man because you have silenced him.

Mac, Language; Warren; Boston College; Band, 2, 4; Orchestra, 2, 4; Junior Varsity Football, 3; To help Barney, Bertsch, and Noone find the original Joe Busch.

LOUISE BARBARA McGRATH

38 Ellison Rd., Newton Centre

Good nature's the foundation of all good things.

Academic; Brockton; Simmons; Home Economics, 4; Baseball, 3; To do something worth while.

RUTHE MARCIA McKUSICK

120 Farwell St., Newtonville

On with the dance, let joy be unconfined.

Aphrodite, Junior; Academic; Day; Simmons; Alpha Beta, 2; German Club, 3, 4, Secretary, 4; Drama Club, 4; Honor Roll, 2, 3, 4; To dance with Fred Astaire.

JANET BLANCHE McPHEE

11 Nonantum St., Newton

There's language in her eye, her cheek, her lip.

Jan, Mac; Language; Bigelow; Boston University; Basketball, 2, 3, 4; Soccer, 2, 3; Baseball, 3, 4; Social Studies Club, 2, 3; Radio Club, 3, 4, Librarian, 4, Program Committee, 4; English Club, 3, 4; Gym Meet, 2, 3, 4; To be game but not everybody's.

ROSS LEWIS McLEAN

235 Mt. Vernon St., West Newton

Life is not so short but that there is always time enough for courtesy.

Language; Clayesmore School, England; Honor Roll, 2; Assembly Usher, 2, 3; Legislature, 3, 4; National Honor Society, 3, 4; Home Room Manager, 3; Sophomore Dance Committee; Social Board, 4; Newtonian; Senior Play Usher; Head Usher Senior Prom, 4; German Club, 4; Football, 2, 3, 4; Varsity, 4; Indoor and Outdoor Track, 3, 4; To be worth my salt.

EDSON LORING MEARS

989 Washington St., Newtonville

The secret of success is constancy to purpose.

Ed; Language; Day; Harvard; Moving Picture Committee, 2, 3, 4, Some type of movie work.

RITA ANNE McMAHON

10 Bemis Rd., Newtonville

An enthusiastic worker always finds success.

Mac; Office Training; Day; Business School; Honor Roll, 2, 3, 4; Commercial Club, 2, 3, 4; Gym Meet, 2, 3; Orange Book, 4; Outdoor Concert, 2; Won Typewriting Contest; Commercial Club, 4; National Honor Society, 4; To look at life through rose-tinted glasses.

ELIZABETH MARION MEDBERY

26 Walnut Pl., Newtonville

My feet are frisky and airy likewise am I.

Betty, Toots; Academic; Day; Miriam Winslow's School of Dancing; Honor Roll, 2; Legislature, 4; Gym Meet, 2, 3; To think all I say and not say all I think.

LAURA MAY McMULLIN

43 Cottage St., Newton Upper Falls

A friend is known in time of need.

Mac; Office Training; Weeks; Baseball, 2, 3; Volley Ball, 2, 3; To make a catch without a fishing rod.

FRANCIS JOSEPH MEEHAN

26 Linden St., Newton Upper Falls

None but himself can be his parallel.

Chick; Certificate; Emerson; Notre Dame; Home Room Manager, 3; Cross Country, 2; Fall Tennis Tournament, 4, 5; To be a pawn-broker.

EDWARD GUSTAV MEISSNER

795 Chestnut St., Waban

Thy modesty's a candle to thy merit.

Eddie; Academic; Warren; Boston University; Legislature, 3; Camera Club, President, 4.

ANNA MARY MESSINA

230 Walnut St., Newtonville

Eat, drink, and be merry, for tomorrow we go to school.

Anne; Academic; Weeks; To be able to dance like Ginger Rogers.

MARGUERITE MERGENDAHL

75 Lowell Ave., Newtonville

The woman that deliberates is lost.

Miggie; Certificate; Day; Oberlin; Band, 1; Alpha Gamma Tau, 2, 3; Drama Club Workshop, 3; Senior Play Costume Committee, 3; To become the best girl reporter in New York.

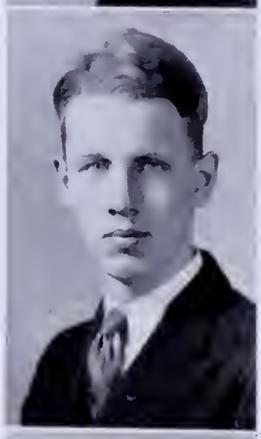

ALFRED VANCLEVE MEYER

80 Beaumont Ave., Newtonville

For men may come and men may go,
But I go on forever.

Van; Language; Day; Harvard; Camera Club, 2; To write sixty words a minute on a typewriter.

HENRY WADLEIGH MERRILL, JR.

121 Kirkstall Rd., Newtonville

I dare do all that may become a man
Who dares do more is none.

Wadleigh, Hank; Certificate; Day; Dartmouth; Home Room Manager, 2, 4; Social Studies Club, 3, President, 4; Radio Club, 4; Senior Play, 4; Newtonian, 4; Tennis Tournament, 2, 3; Legislature Alternate, 4; Senior Prom Usher, 4; To die with a smile on my face.

WALTER ELDER MICHAEL

245 Bellevue St., Newton

Victory follows me —
And all things follow victory.

Mike; Mathematics; Bigelow; Tufts; Home Room Manager, 1; Honor Roll, 1, 2; Newtonian Staff, 4; Tennis Tournament, 3, 4; Tennis, Varsity, 3, 4; To become Bill Tilden's peer.

HELENE ELIZABETH MESSER

192 Pine Ridge Rd., Waban

She doeth little kindnesses which most leave undone, or despise.

Pat, Betty; Language; Warren; Mount Holyoke; Traffic Squad, 1, 2; French Club, 3, 4, Vice-President, 4; Drama Club, 4; Legislature, 4; Honor Roll, 1, 4.

FRANCES GERTRUDE MICHAELIS

126 Beethoven Ave., Waban

Full of words of wisdom.

Little Mooch, Buttonnose, Moochie, Fran; Academic; Brookline; Finishing School; Basketball, 1; Archery, 1; To live alone on an island.

JOSEPHINE MICHAELIS

126 Beethoven Ave., Waban

Joy is not in things;
It is in me.

Moosh, Josy, Jo; Office Training; Brookline; Girl's Gym Meet, 3; Outdoor Concert, 3; To be bartender in the lunchroom.

SAMUEL STANLEY MILLER

11 East Boulevard Rd., Newton Centre

I am Sir Oracle, and when I speak let no dog bark.

Sam; Certificate; Weeks; Brown; Football, 2, 3, 4; Tennis, 2; Basketball, 2; None — look at Macbeth.

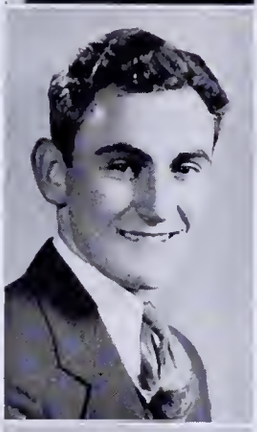

PHILIP MIELMAN

23 Beech St., Newton

If I could but dance all night.

Pasey, Phil; Business; Day; Northeastern; Home Room Manager, 3; Track, 2, 3; To die dancing with a St. Louis woman.

VICTOR FRANCIS MIRABITO

90 Los Angeles St., Newton

What lurks behind those dark eyes.

Spider; Business; Day; Boston University; Football, 2, 3, 4; Basketball, 2, 3; Baseball, 2, 3; Scholarship Roll, 2, 3, 4; Dancing teacher or gigolo.

DORIS RICE MILLER

150 Collins Rd., Waban

She is not shy or bold, but is simply self-possessed.

Dot, Dottie; Academic; Warren; Colby Junior; English Club, 4; To install radios in all study halls.

EDWARD FRANCIS MITCHELL

34 Clarendon St., Newtonville

Happy am I; from care I'm free!
Why aren't they all contented like me?

Ned, Eddy; Business; Our Lady's; Wentworth Institute; To be a first class milk man.

ELIZABETH DWIGHT MILLER

150 Collins Rd., Waban

It is a friendly heart that has plenty of friends.

Betty, Bet; Academic; Warren; Miss Wheelock's; English Club, 4; Home Economics Club, 3; Legislature Alternate, 4; To roller skate from class to class.

SIGRID EILEEN MOLLER

47 Brookdale Rd., West Newton

Everybody called her good
When, with steady feet she stood
On the heights of womanhood.

Sig, Babe; Academic; Browne Junior, Malden; Art School; Social Studies, 4; Drama Club, 4; Fashion Show, 2; Interior decorator.

ARTHUR WALTER MONKS

238 Dorset Rd., Waban

A wise man is strong — yea a man of knowledge increaseth strength.

Art; Certificate; Warren; Boston University; Newtonite, 2, 3, 4; German Club, 4; Legislature Alternate, 3.

PHILIP J. MORRISON

16 Lincoln Rd., Newton

In sports he doth excel.

Pete; Business; Day; Dean; Baseball Varsity, 2, 3, 4; Football Junior Varsity, 2; Intermediate, 3, Varsity, 4; Basketball, 3, 4; Ticket Committee Senior Play; To live in that house by the side of the road.

GEORGE FRANCIS MONKS

24 Rockland St., Newton

Sad he is, but his sadness makes him great.

Joe, Monk, Hot Dog; Business; Day; Boston University; To sell ice-bags in Alaska.

REGINALD MORSE

205 Grove St., Auburndale

Talk effects little; actions much.

Buddy; Certificate; Warren; Northeastern; Social Studies Club, 4; Ticket Selling Committee, 4; Drama Club Workshop, 4; To be a builder-upper or a breaker-downer.

MARY THERESA MOREY

1014 Boylston St., Newton Highlands

The temple of our purest thought is — silence.

Terry, Mollie; Office Training; Weeks; Social Studies Club, 3; Commercial Club, 4; To organize a home for stray elephants.

WILLARD AKER MOSHER

166 Washington St., Newton

Wherefore art thou, Romeo.

Mosh; Business; Bigelow; Boston University; Track, 2, 3; Legislature, 4; Home Room Manager, 2; Lunchroom, 3, 4; Scholarship Roll, 2, 3, 4; To wash windows in open cars.

LEONARD GARFIELD MORGAN

83 Hale St., Newton Upper Falls

No legacy is so rich as honesty.

Jake, J. P.; Business; Weeks; Costume Committee Senior Play, 4; Chorus, 2, 4; Outdoor Concert, 2, 4; To be a mattress tester.

ROLAND EDWARD MUNDAY

1947 Beacon St., Waban

Quiet men often surprise us.

Rolly; Business; Warren; Traffic Squad, 3; Lunchroom, 4; To work.

AMELIA ELIZABETH MURPHY

48 Pettee St., Newton Upper Falls

But O! She dances such a way.

Mim, Mimi; Office Training; Weeks; Commercial Club, 4; Outdoor Concert, 2, 3; Gym Meet, 2, 3; To always hold the title of "Miss McGuire's champion giggler."

JOHN JOSEPH MURPHY

12 Francis St., Newton Highlands

Thar's brains in that thar head.

Long John; Business; Weeks; Boston University; Home Room Manager, 4; Scholarship Roll, 3; Social Studies Club, 4; Senior Play Ticket Committee, 4; National Honor Society, 4; To stop Harold from lowering the high Murphy moral code.

FLORENCE LOUISE ANNE MURPHY

198 River St., West Newton

A dancer and artist — what more could one ask for?

Bobernut, Snuggles, Sis; Office Training; South Junior, Waltham; Art School; Legislature, 2, 4; Baseball, 3; Social Study Club, 4; Senior Play Candy Committee, 4; Senior Prom Committee, 4; Senior Advertising Committee, 4; Assistant Home Room Manager, 4; Gym Meet, 2, 3; To take the world apart to see what makes it tick.

JOHN PAUL MURPHY

27 Ash St., Auburndale

He seldom spoke but when he did he surprised us.

Pat; Business; Warren; Boston University; To help Harold Murphy get a good feed.

GLORIA SAWYER MURPHY

27 Algonquin Rd., Chestnut Hill

Sing, riding's a joy!
For me I ride.

Glo; Academic; Weeks; Museum of Fine Arts; Scholarship Roll, 4; Candy Committee Senior Play, 4; Always to be happy.

KATHERINE JANET MURPHY

77 Halcyon Rd., Newton Centre

Good things come in small packages.

Kay, Cappie; Office Training; Weeks; Commercial Club, 2, 3; Camera Club, 2; Social Studies Club, 4; Radio Club, 3; Scholarship Roll, 2, 3, 4; National Honor Society, 4; To walk on moving sidewalks.

HAROLD FRANCIS MURPHY

58 Gardner St., Newton

Strong of body, of heart, of voice.

Essy; Business; Bigelow; Lunchroom Squad, 3, 4; Cricket Team, 3; To join the navy and see the world.

MARY JOSEPHINE MURPHY

51 Bourne St., Auburndale

Mischief sparkles in her eyes.
And her laughter never dies.

Pat; Office Training; Warren; Social Studies Club, 3; Commercial Club, 4, Treasurer, 4; Fashion Show, 2; Gym Meet, 2; Scholarship Roll, 2, 3, 4; Soccer, 2, 3; Senior Banquet Hostess, 4; National Honor Society, 4; To fit through the eye of a needle.

MALCOLM THOMAS MURRAY

584 Centre St., Newton

For him a world without art means nothing.

Mal, Duke; Academic; Bigelow; Boston University; Home Room Manager, 1, 2; Senior Dance Committee, 4; Photographic Committee, 4; Senior Prom Usher, 4; To become president of the New York Stock Exchange.

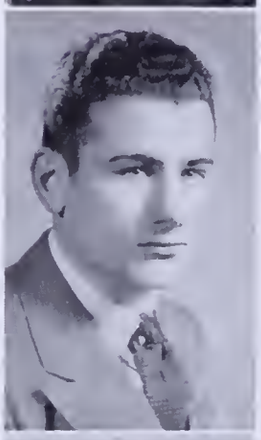

MORTON MYERBERG

39 Dolphin Rd., Newton Centre

A man of sovereign parts he is esteemed.

Mort; Language; Forest Park High, Baltimore, Maryland; Harvard; Baseball, 3; Tennis, 3; Legislature, 4; To stroke Harvard's crew to victory over Yale in '37, '38, '39.

BERTHA LOUISE MYERS

64 Cook St., Newton Highlands

Hail to thee, blythe spirit.

Shorty, Tiny; Academic; Weeks; Framingham State Teachers'; German Club, 4; Senior Play Candy Committee, 4; Lunchroom Squad, 4; To acquire Gwenny's good sense of humor.

GILBERT LEWIS MYERS

63 Orchard Ave., West Newton

Each must in virtue strive for to excel. The man lives twice who lives the first life well.

Gil, My; Certificate; Warren; Dartmouth; Legislature, 1; Home Room Manager, 2; Basketball, 2; Football, 1, 3; To reach the top.

GWENDOLYN EUGENIA MYERS

15 Simms Ct., West Newton

A merry heart maketh a cheerful countenance.

Gwenny, Gwen; Academic; Warren; Lincoln Hospital, New York City; Home Economics, 4; Senior Ticket Committee, 4; To keep new dads from pacing the floor at midnight.

VIOLET MARY NARDONE

33 Capital St., Newton

Let me have music dying and I seek
No more delight.

Vi; Certificate; Day; New England Conservatory; Tennis, 2, 3; To travel around the world as a concert piano player.

MARY ELIZABETH NASH

737 Chestnut St., Waban

A young lady of high spirit and full of fun.

Betty; Language; Milton High; Wellesley; Gym Meet, 2, 3; Basketball, 3; Hockey, 2; Archery, 2; Aviation Club, 3, 4; Social Studies Club, 4; Home Economics Club, 3; Committee Senior Banquet, 3; Scholarship Roll, 2, 3; Nationa Honor Society, 4; To be a broker and never be broke.

EUGENE FRANCIS NEEDHAM

305 Nevada St., Newtonville

The world knows nothing of its greatest men.

Gene; Certificate; Day; Boston College; Outdoor Concert, 1; Traffic Squad, 2; Social Studies Club, 5; To be a newspaper reporter.

RUTH CORINNE NEWEY

937 Chestnut St., Newton Upper Falls

A determined young lady with piercing eyes.

Office Training; Weeks; Commercial Club, 2; To strive for high ideals in life.

GRACE ESTHER NICHOLS

109 High St., Newton Upper Falls

Thy modesty is a candle to thy merit.

Gracie, Gracious; Language; Weeks; Business School; English Club, 2, 3; Glee Club, 2, 3; Camera Club, 3; Newtonite, 3; Drama Club Workshop, 3; Outdoor Concert, 2, 3; To do my share in the world's work.

FRANCES NICOLAZZO

34 Oak Ave., West Newton

Quiet but sincere.

Franny; Office Training; Warren; To go to Europe.

WILSON NOBLE

12 Applegarth St., Newton Centre

His noble negligences teach
What others' toils despair to reach.

Willie, Bill; Certificate; Mason; Amherst; Football, 2; To be anything but a milkman.

BARBARA NICHOLS

166 Cabot St., Newton

She is pretty to talk with,
And witty to talk with,
And pleasant, too, to think on.

Babs, Barbie; Academic; Day; Dramatic Art School; To find a cure for gossip.

ROBERT JOSEPH NOONE

7 Crown St., Auburndale

From the crown of his head to the sole of his foot, he is all mirth.

Bob, Stretch; General; Warren; Indiana; Traffic Squad, 3; To help Nichols find the original "Joe Busch."

EDWARD BRYANT NICHOLS

12 Newland St., Auburndale

Describe him, who can?

Nick, Eddy; Certificate; Warren; Indiana; Intermediate Hockey, 3; To help Noone find original "Joe Busch."

PHOEBE ELIZABETH NORTON

162 Grove St., Auburndale

Those graceful acts
Those thousand decencies that daily flow
From all her words and actions.

Certificate; Warren; Katherine Gibbs; Honor Roll, 2, 4; Legislature, 3; Soccer, 2, 4; Tennis Tournament, 3; Girls' Gym Meet, 2, 3, 4; Alpha Beta, 2; Neophytes, 2; French Club, 4; Senior Play, 4; Drama Club Workshop, 4; To seek beauty and find truth.

EDMUND CLAYTON NYE

9 Aberdeen St., Newton Highlands

Charms strike the sight, but merit wins the soul.

Ed, Ber; Certificate; Weeks; Norwich; Scholarship Roll, 2; To sell harnesses to sea horses.

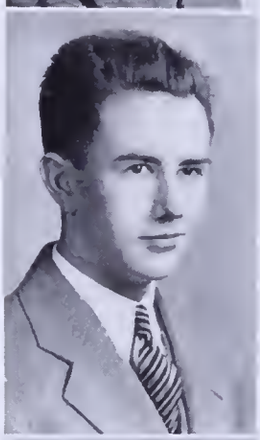

JAMES FRANCIS O'BRIEN

367 Newtonville Ave., Newtonville

Nothing is more useful than science.

Jim, Shamus, Jimmy; Academic; Day; Aviation Club, 4; To go places.

FRANCES SHEILA O'CONNELL

858 Watertown St., West Newton

Care will kill a cat,
Therefore let's be merry.

Frannie, Polly; Certificate; Day; Simmons; Gym Meet, 1; Drama Club Workshop, 3; Alpha Gamma Tau, 3; To enjoy myself continually.

EDMUND WHITEHEAD OGDEN, JR.

57 Perkins St., West Newton

It is well for one to know more than he says.

Ned; Language; Exeter; Harvard; Band, 1, 2, 3; Alternate Legislature, 3; To be a mechanical engineer.

WILLIAM EDWIN O'HARA

136 Hunnewell Ave., Newton

O Sleep, why dost thou leave me.

Bill, Pete; Business; Bigelow; Boston University; Outdoor Track, 3, 4; Social Studies Club, 4; To stay awake in all my classes.

HELEN OLDFIELD

984 Chestnut St., Newton Upper Falls

Let every woman be master of her time.

Academic; Weeks; French Club, 2; English Club, 3; Camera Club, 3; Basketball, 1, 2; Lacrosse, 2; To make a success of whatever I start to do.

MARY FRANCES O'LEARY

23 Wetherell St., Newton Upper Falls

She floats upon the river of thoughts.

Office Training; Weeks; Commercial Club, 4; Baseball, 3; To have a good time.

ROLAND KENNETH OLSON

33 Harding St., West Newton

I'd rather do things than talk about them!

Swede; Business; Day; Northeastern; To sleep late and own a yacht.

DOROTHY DUNBAR ONTHANK

85 Waban Hill Rd., Chestnut Hill

Her quiet smile is outstanding in a crowd.

Dot, Dottie; Academic; Mason; Miss Wheelock's; Gym Meet, 1, 2, 3, 4; English Club, 4; Basketball, 1, 2, 3, 4; Chorus, 1; Outdoor Concert, 1; Lunchroom, 3, 4; Soccer, 1, 2, 3; To be a success.

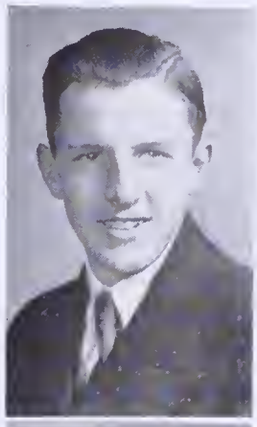

DONALD CHARLES PAILLER

138 Albemarle Rd., Newtonville

Life is just a bowl of cherries.

Language; Day; Yale; Band, 1; Camera Club, 1; Football Manager, Junior Varsity, 2, Varsity, 3; Home Room Manager, 2, 3; Alpha Gamma Tau, 3; To pass English.

EPHRAIM ENGLISH ORRELL, JR.

51 Pembroke St., Newton

Mine be the breezy hill that skirts the dawn.

Bud; Academic; Lancaster High, Lancaster; Business School.

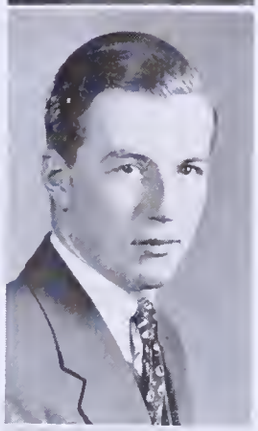

DAVID GEORGE PALMER

256 Chestnut Hill Rd., Chestnut Hill

A man without mirth is like a wagon without springs.

Certificate; Weeks; Band, 1, 2; Senior Play Ticket Committee, 4; To go over Niagara in a barrel.

GEORGE ASHLEY OWENS

197 Grove St., Auburndale

I don't care; I look like a good student.

Georgie; Certificate; Warren; Boston College; Band, 2; Social Studies Club, 4; Lunchroom Squad, 4; Drama Club Committee, 4; To be able to look back with satisfaction on whatever I do.

FRANCES WINNIFRED PARKER

39 Woodward St., Newton Highlands

How many things by season seasoned are
To their right praise and true perfection.

Frannie, Fran; Certificate; Weeks; Simmons; Archery, 1; Baseball, 2; Gym Meet, 1, 2; Outdoor Concert, 1; Aviation Club, 3; Glee Club, 3; Ticket Committee, 3; M'être amusé toujours.

JANET ANNE OWENS

82 Harvard St., Newtonville

A light condition in a beauty dark.

Jan, Janie; Certificate; Day; Catherine Gibbs; Girls' Gym Meet, 1, 2, 3; English Club, 3; Ticket Committee, 3; Senior Dance Committee, 3; Archery, 3; Soccer, 2; Senior Dress Assembly, 3; Not to be told by Mr. Kidger to hurry at 29 past.

FRANCIS DUNBAR PARKER

20 Fern St., Auburndale

Faith is necessary to victory.

Fran, Park; Mathematics, Union High, Union, New Jersey; Harvard; Band, 1; Baseball Manager, 1; Scholarship Roll, 1; Traffic, 2; To swim for Harvard.

NANCY PARKS

Century Farm, Sherborn

Is it a world to hide virtues in?

Parksie, Nance; Language; Warren; Gym Meet, 2; Tennis Tournament, 1; French Club, 3; Lunchroom Squad, 3; To make the 2.28 train without running.

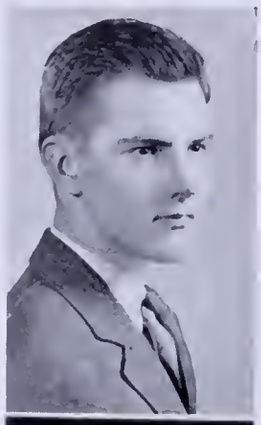

EDMOND FOX PERKINS

473 Auburn St., Auburndale

I am Sir Oracle, And when I ope my lips let no dog bark.

Ed, Perky, Foxy; Business; Warren; Northeastern; Debating Club, 1; Social Studies Club, 1, 4; Intermediate Varsity; Basketball, 2; Lunchroom Squad, 4; Senior Play, 4; Lunchroom Duty, 3, 4; Legislature Alternate, 2; To find out where the sock goes when the hole comes.

ESTHER CHASE PARSHLEY

228 Langley Rd., Newton Centre

Her air, her face each charm
Must speak a heart with feeling warm
And mind inform the whole.

Language; Jamaica Plain High; Wellesley; Orchestra, 4; Band, 4; English Club, 4; Verse Committee, 4; Scholarship Roll, 4; To go to the Orient.

DOROTHY DAYTON PERRIN

45 Orient Ave., Newton Centre

What shall I do to be forever known?

Dot, Dottie; Language; Weeks; Wellesley; Alpha Gamma Tau, 4; Legislature, 4; Social Board, 4; Aviation Club, 4; English Club, 3; Lunchroom Squad, 3; Dance Committee, 2, 3; Alpha Beta, 2; Gym Meet, 3; Senior Play Property Tickets, 4; Scholarship Roll, 2, 4; Archery, 3; Assistant Home Room Manager, 4; Newtonian Assembly, 4; To lose my weight.

NICHOLAS JAMES PATUTO

89 Gardner St., Newton

The quietest minds are generally the most happy.

Nick; Business; Day; To be a radio announcer.

BARBARA PERRY

28 Ash St., Auburndale

O, for a seat in some poetic nook.

Barbie, Bee; Academic; Warren; Camera Club, 3; Honor Roll, 2; Gym Meet, 1; To always have a good time.

MARILYN HALLETT PEASE

30 Fenwick Rd., Waban

She's all my fancy painted her!
She's lovely, she's divine.

Language; Warren; Colby; Senior Play, 3, Ticket Committee, 3; Senior Prom Committee; Alternate to Legislature, 3; Legislature, 2; English Club, 3; Gym Meet, 1; Archery, 3; Soccer, 1; To own a gown shop on Fifth Avenue.

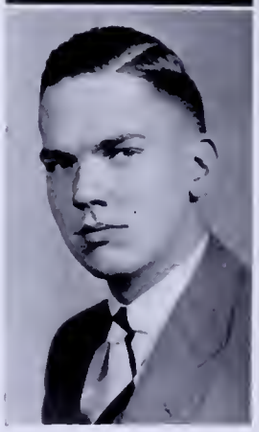

ROBERT LORING PERRY

987 Washington St., Newtonville

Strength of heart and might of limb.

Bob, Flash; Language; Day; Harvard; Legislature, 4; Junior Varsity Football, 2; Intermediate Hockey, 3; Varsity Football, 4; Senior Play, 4; Lunchroom Squad, 4; All-class Baseball, 3; Senior Play Ticket Committee, 4; Versity Hockey, 4; To be a good saxophone player.

GEORGE EDWIN PETERS

178 Prince St., West Newton

Diction is not everything.

Pete, Ed; Language; Warren; Harvard; Alpha Beta, 2; Alpha Gamma Tau, 4; Senior Play, 4; To forget this high school.

LILLIAN JEANNETTE PETERSON

19 Neal St., Newton Lower Falls

A pleasing personality, long be it remembered.

Pete, Lil, Buzz; Office Training; Warren; Bryant & Stratton; Band, 1, 2; English Club, 4; Outside Music, 2; Outdoor Concert, 1; Chorus, 1; To work in an office.

MARTIN JOHN PETERSON

326 Adams St., Newton

Sigh no more ladies, be of good cheer.

Pete, Missouri; Business; Soldan High, St. Louis, Missouri; Northeastern; Glee Club, 4; To teach Mr. Birmingham the ideals of communism.

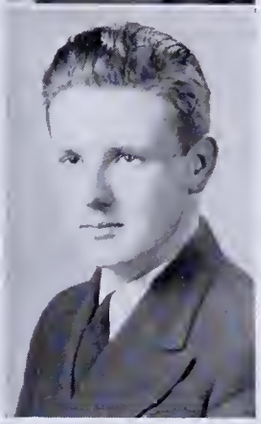

WILLIAM MARVIN PETERSON

32 Arlington St., Newton

I will not budge an inch.

Pete; Business; Bigelow; Boston University; Junior Varsity Football, 2; To enjoy life.

MICHAEL CARL PIANTEDOSI

154 Chapel St., Newton

There's neither living with or without him.

Mickey; Business; Day; Intermediate Basketball, 2; Junior Varsity Baseball, 2; Intermediate Basketball, 3; Varsity Intermediate Baseball, 3; Varsity Basketball Manager, 4; To enter business.

NORMAN ALFRED PLUKSNE

52 Harding St., West Newton

The play's the thing
Wherein I'll catch the conscience of a king.

Plux; Certificate; Day; Junior Varsity Football, 2; Intermediate Football, 3; Senior Play, 4, Ticket Committee, 4; Lunchroom Squad, 2, 4; To break "90" in golf.

LOIS VIRGINIA POPE

87 Bowdoin St., Newton Highlands

Merry as a marriage bell.

Popie, Loi, Larry; Academic; Weeks; French Club, 2; Gym Meet, 2; Basketball, 1, 2, 3; Track, 2; Field Hockey, 1, 2, 3; Baseball, 2; Lacrosse, 2; Camera Club, 3; Honor Roll, 2; Ping-pong, 3; National Honor Society, 4; To laugh, love, live, and be merry.

NORMA RACHEL POTTER

18 Upham St., West Newton

If solid happiness we prize,
Within our hearts this jewel lies.

Normie; Office Training; Warren; Gym Meet, 2; Commercial Club, 3, 4; To be happy when I work.

EIDA MARIE POZZI

409 Langley Rd., Newton Centre

Sugar 'n spice 'n everything nice.

Edie; Office Training; Weeks; Gym Meet, 2; Outdoor Concert, 3; Chorus, 3; Commercial Club, 3; Scholarship Roll, 4; Fashion Show, 2; Senior Dress Assembly, 4; To be a buyer of women's clothes.

RUSSELL PROVOST

209 Austin St., Newtonville

And I will set this foot of mine as far
As who goes farthest.

Russ, Rusty, Prev; Certificate; Warren; Purdue; Scholarship Roll, 2; Lunchroom Squad, 2, 4; Assistant Junior Varsity Baseball Manager, 2; To own a chain of filling stations.

HAROLD LESLIE PRATT

9 Highland Pk., Newtonville

The noble lord is the Rupert of debate.

Pratt, Pop-eye, the Sailorman; Certificate; Day; Northeastern; Band, 2; Boys' Debating Club, 4; To sail around the world.

MARY ANN PUCCIARELLI

14 Auburndale Ave., West Newton

I pass into your presence and receive your smile of welcome gladness; then leave.

Puchie; Office Training; Warren; Chorus, 3; Orchestra, 3, 4; Outdoor Concert, 2, 3; Class Orchestra, 3; Outside Music; To have an understanding heart always.

HETTY ADELAIDE PREBLE

22 Ridge Ave., Newton Centre

Good at play but better at a fight.

Pretzel; Language; House in the Pines; Conservatory of Music; Outdoor Concert, 3; Scholarship Roll, 2; To be an artist in living.

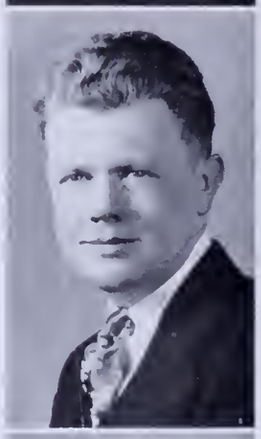

RAYMOND VINCENT PURDY

67 Court St., Newtonville

Happy as a clam at high tide.

Ray; Business; Day; Night School; Junior Varsity Basketball, 1; Traffic Squad, 4.

BARBARA SEARS PRIOR

354 Wolcott St., Auburndale

Her voice was ever soft,
Gentle and low, an excellent thing in woman.

Barb, Bee, Bobie; Academic; Misses Allen School; Hospital Training; Home Economics Club, 4; To make a success of life.

JOHN VINCENT QUINLAN

105 Sumner St., Newton Centre

Good at a fight, but better at a play,
Godlike in giving, but the devil to pay!

Language; Mason; Harvard; Alpha Gamma Tau, 3; Football, 2; To enter Harvard 1935.

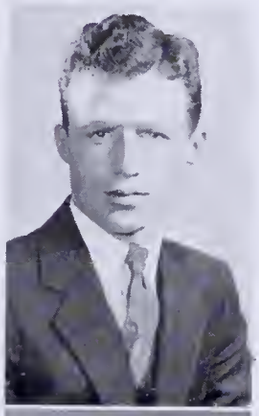

JOHN WILLIAM OUINN

50 Brooks Ave., Newtonville

A good friend to everyone.

Johnny, Irish, Ouinnie; Business; Day; Baseball, Intermediate, 3; Varsity Baseball, 4; To be a big league ball player.

DOROTHY HAMMOND RENNARD

203 Lowell Ave., Newtonville

A merry heart makes a cheerful countenance.

Dot; Certificate; Day; Business School; Field Hockey, 2, 3, 4; Basketball, 2, 3; Archery, 2; Lacrosse, 3; Volley Ball, 2, 3; Social Studies Club, 4; Scholarship Roll, 4; To be a globe trotter.

GRACE ALMA RANGNOW

524 California St., Newtonville

Her very frowns are fairer far
Than smiles of other maidens are.

Gracie; Language; Day; Syracuse; Neophytes, 2; Girls' Gym Meet, 2, 3, 4; English Club, 4; Senior Dance Committee Chairman, 4; Alternate to Legislature; Senior Executive Committee; Member Ticket Committee, 4; Senior Play, 4; Honor Roll, 4; To see Mr. Kidger carry out his threat to "get mad."

MARY BERNADETTE RHODES

175 Winslow Rd., Waban

You are sober and dull through the common day,
But when it is night —

Molly; Academic; Weeks; Wheelock's; To accomplish my desires.

JOHN WALKER REED

28 Eliot Ave., West Newton

Quiet and unassuming but we know he is about.

Jack; Academic; Day; Home Room Manager, 3; Senior Play Ticket Committee, 4; To become a naval architect.

ALICE EMERY RICH

201 Jackson Rd., Newton

I was never less alone than when by myself.

Office Training; Day; Home Economics Club, 2; Outdoor Concert, 2; Gym Meet, 2; Home Economics Club, 3; To be a good secretary.

DONALD ROY REID

41 Elm Rd., Newtonville

He floats upon the river of his thoughts.

Don; Academic; Warren; Babson Institute; Social Studies Club, 4; Senior Play Ticket Committee, 4; Scholarship Roll, 4; To find my place in business.

EDWARD RICHARDSON, JR.

15 Country Club Rd., Newton Centre

To hie him home, at evening's close,
To sweet repast and calm repose.

Ted, Eddie; Certificate; Deering High; Dartmouth; To own and drive the fastest boat in the world.

RICHARD DAVIS ROBBINS

19 Howe Rd., Newton Centre

And wisely tell what hour o' the day
The clock does strike, by algebra.

Dick; Mathematics; Sacred Heart School; M. I. T.; Neophytes, 1; Traffic Squad, 4; Math Club, 4; Debating Club, 4; Senior Play, 4; To be a successful architect.

ALAN ROBERTS

39 Forest St., Newton Highlands

Knowledge is, indeed, that which next to virtue, truly and essentially raises one above another.

Language; Weeks; Haverford; Scholarship Roll, 2, 3, 4; Honor Society, 3, 4; French Club Treasurer, 4; Debating Club, 4; Senior Play Committee, 4; Prize-Speaking, 4; Traffic Squad, 4; To philosophy.

BRUCE ROBERTS

39 Forest St., Newton Highlands

Music hath charms to soothe the savage breast,
To soften rocks, or bend a knotted oak.

Certificate; Weeks; Williams; Orchestra, 2, 3, 4; Home Room Manager, 2; Band, 2; Assistant Home Room Manager, 3; French Club, 4; Orange Book Staff, 4; Scholarship Roll, 4; To be a chemistry professor.

JANE EMMA ROBERTS

27 Cottage Pl., West Newton

My own thoughts are my companions.

Becky; Academic; Warren; Glee Club, 1, 2, 3, 4; Neophytes, 2; Scholarship Roll, 2, 3, 4; Literary Staff, 3, 4; National Honor Society, 4; To have an understanding heart.

RUTH ROBERTS

72 Washington St., Newton

Not very tall, not very small, but very sweet and liked by all.

Bobby, Rudy; Academic; Western High, Washington, D. C.; George Washington; To live in the balmy South.

JOSEPHINE GRACE ROBERTSON

19 Austin St., Newtonville

Fun and folly go hand in hand.

Jo, Red; Academic; Weeks; Training; Lunchroom Squad, To be a surgical nurse.

MARGUERITE CATHERINE ROBERTSON

455 Albemarle Rd., Newtonville

A dainty girl from head to toe; with laughing eyes and lots of beaux.

Miggie; Office Training; Day; Assistant Home Room Manager, 3; Home Room Manager, 3; Commercial Club, 2, 3; Gym Meet, 2, 3; National Honor Society, 3, 4; Senior Afternoon Dance Committee, 4; Senior Play, 4; Vice-President, Commercial Club, 3; Scholarship Roll, 2, 3, 4; Fashion Show, 2; Baseball, 3; To lead a merry and full life and to never be serious.

BETTY ANN ROBEY

25 Westminster Rd., Newton Centre

Better be happy than wise.

Bet; Certificate; Weeks; Simmons; Alpha Beta, 2; Aviation Club, 4; Drama Club Workshop, 4; Senior Play Ticket Committee, 4; Archery, 2, 4; To make a pet of a man-eating tiger.

EDMUND FRANCIS ROBINSON

30 Broadway, Newtonville

He doesn't hate work, but he isn't in sympathy with it.

Robie, Ed; Business; Principia High, St. Louis, Missouri; Traffic Squad, 2, 3; Neophytes Club; To live and love in tune with the lullaby of Broadway.

ABRAHAM POLHEMUS ROCKWOOD

35 Lakewood Rd., Newton Highlands

All things come to him who waits.

Abe, Poll, Rocky; Math; Weeks; M. I. T.; Baseball Assistant Manager, 3; Math Club, 4; Senior Play Ticket Committee, 4; To trisect and geometrically prove the trisection of an angle.

EUNICE ROBINSON

10 Hyde St., Newton Highlands

I love not man the less but nature more.

Eunie; Certificate; Weeks; Simmons; Legislature, 2, 4, Girls' Athletic Board, 4; Newtonian Staff, 4; Newtonite Staff, 2, 3, 4; Home Room Manager, 4; Alpha Beta, 2; Secretary Neophytes, 2; English Club, 3, 4; Drama Club, 3, 4; Gym Meet, 3; Archery, 2; Soccer, 3; Baseball, 3; Traffic Squad, 2; Lunchroom Squad, 3; Business Committee Senior Play, 4; Scholarship Roll, 4; To be good, do good, and make good.

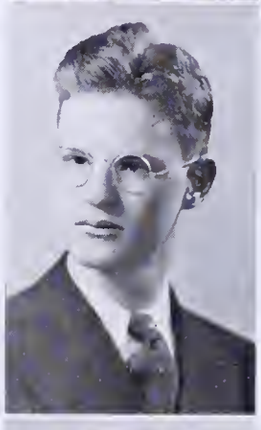

CHARLES HENRY RODD

54 Noble St., West Newton

The heights by great men ruled and kept
Were not attained by sudden flight.

Charlie; Language; Belmont; Harvard; To become an M. D.

THOMAS JAMES ROBINSON

77 Montrose St., Newton

Another man who shall go swift on the wings of air.

Rob, Robby; Business; Bigelow; Chorus, 4; Glee Club, 4; Aviation, 4; Outdoor Concert, 4; To fly the mail.

CALEB ROEHRIG

32 Fern St., Auburndale

His life was gentle, and the elements
So mix'd in him that Nature might stand up
And say to all the world, this was a man.

Cale; Language; Warren; Amherst; President Junior Class, 3; President Senior Class, 4; Junior Varsity Baseball, 2; Intermediate Baseball, 3; Senior Prom Usher, 4; Scholarship Roll, 2, 3, 4; National Honor Society, 3, 4; President, 4; To shake hands with Abner Doubleday.

HELEN IRENE ROCKETT

106 Cliffe Rd., Wellesley Hills

Me this unchartered freedom tires; I feel the weight of chance desires.

Certificate; Weeks; Pine Manor; Alpha Beta, 2; Newtonite, 2, 3; Archery, 2; Drama Club, 3, 4; English Club, 3; Senior Play, 4; Properties Committee, 4.

ELLIOTT THURSTON ROGERS

43 Kelveden Rd., Waban

Who mixed reason with pleasure and wisdom with mirth.

Ell, Rog, George; Certificate; Warren; Brown; Business School; Football, 2, 3, Junior Varsity, 2; Intermediate, 3; Home Room Manager, 3; Legislature, 4; Spanish Club, 4; Lunchroom Squad, 4; Senior Play, 4; Senior Play Ticket Committee, 4; Newtonian Play, 4; Senior Prom Committee, 4; Fall Tennis Tournament, 3; To learn to stay away from women.

JUNE MARIE ROGERS

355 Crafts St., Newtonville

Let the world slide, let the world go;
A fig for care, a fig for woe!

Certificate; Day; Sargent; Legislature, 3, 4; Varsity Hockey, 4; Basketball, 2, 3, 4; Baseball, 3, 4; French Club, 3; Camera Club, 2, 3; Alpha Gamma Tau, 4; Senior Play Ticket Committee, 4; Newtonite Staff, 3; Girls' Gym Meet, 1, 2, 3, 4; Library Club, 3, 4; Senior Play Candy Committee, 4; Band, 1, 2; Archery, 2, 3; To never cease to wonder why —.

COLIN MacLEAN ROSS

76 Bennington St., Newton

Ay, every inch a king.

Academic; Bigelow; University of Maine; Glee Club, 1, 2, 3; Chorus, 1, 2, 3; Home Room Manager, 4; Senior Play, 4, Ticket Committee, 4; Lunchroom Squad, 3; To dance with the woman that inspired "Sophisticated Lady."

MARY ISABELLE ROGERS

131 Crafts St., Newtonville

That sunny smile and pleasing personality will be the secret of your success.

May, Dee Dee; Office Training; Bigelow; Basketball, 1, 2, 3, 4; Baseball, 1, 2, 3, 4; Track, 1, 2; Soccer, 1, 2, 3, 4; Gym Meet, 1, 2, 3; Costume Committee, 1; Commercial Club, Field Committee, 3; Social Studies Club, Secretary, 4; Senior Play, 4; Prom Committee, 4; Fashion Show, 2; Honor Roll, 4; Senior Graduation Dress Assembly; To be a member of the Black Chamber in Washington, D. C.

RUTH ROSS

47 Rokeby Rd., Waban

I should worry.

Ruthie, Chinney; Academic; Warren; Social Studies Club, 4; Gym Meet, 2; Baseball, 2; To have a pent house on Park Avenue.

SARA EVE ROGERS

315 Franklin St., Newton

Of surpassing beauty and in the bloom of youth.

Sally; Academic; Our Lady's High; Katherine Gibbs; Home Room Manager, 4; Drama Club, Program Committee, 4, Ticket Committee, 4; Senior Play, 4, Ticket Committee, 4; Drama Club Candy Committee, 4; English Club Play Coach, 4; Honor Roll, 4; Newtonian Play, 4; To dance with Fred Astaire.

RUTH ROUNDS

45 Sewall St., West Newton

An unextinguished laughter shakes the sky.

Toofie, Ruthie; Certificate; Warren; Colby Junior; Newtonite, 2; English Club, 4; Gym Meet, 2, 3; Hockey, 2; Basketball, 2; Baseball, 2, 3, 4; Soccer, 2, 3; Lunchroom Squad, 4; Track, 4; To make reversible roller-skates for backward children.

BEATRICE ELIZABETH ROMAGNOLI

123 Auburn St., Auburndale

Not every one can blush.

Bea, Beatie, Baby; Office Training; Warren; Boston University; Commercial Club, 2, 3, 4; National Honor Society, 3, 4; Gym Meet, 3; Honor Roll, 2, 3, 4; Junior Executive Council, 3; Senior Executive Council, 4; To overcome all self-consciousness.

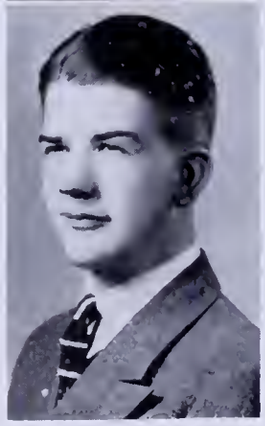

LEONARD WALES ROWLEY, JR.

18 Loring St., Newton Centre

No man is happy who does not think himself so.

Lennie, Len; Mathematics; Weeks; M. I. T.; Assistant Hockey Manager, 2, 3; Varsity Baseball Manager, 3; Varsity N, 3; Varsity Band Manager, 3; Home Room Manager, 3; Newtonite, 4; Newtonian Assistant Business Manager, 4; Senior Play, 4; Drama Club Play, 4; Stage Committee, 4; Scholarship Roll, 2, 4; National Honor Society, 4; To supplant White, Carroll, and Ziegfield.

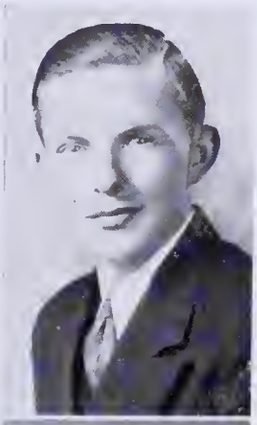

MARSHALL LEWIN RUSSELL

931 Washington St., Newtonville

If women be there, there am I also.

Rus, Marsh; Business; West, Watertown; Junior Varsity Basketball, 2; Varsity Band, 2; Indoor Track, 4; Outdoor Track, 3, 4; Senior Play; Scholarship Roll, 2, 3; To break Glenn Cunningham's mile run record of 4 minutes, 6.7 seconds.

DONALD WILLIAM SANFORD

191 Melrose St., Auburndale

A very gentle lad and of good conscience.

Dynamite; Business; Warren; To be able to work with others and be successful in everything I do.

MARIE ROSE RUSSO

176 Dedham St., Newton Highlands

The eyes have it.

Certificate; Weeks; Alpha Beta, 2; Gym Meet, 2, 3, 4; Newtonite, 2, 3, 4, Exchange Editor, 4; English Club, 3, 4; Publicity Committee, 4; Drama Club Workshop, 4; Outing Club, 4; Soccer, 2, 3, 4; Hockey, 3, 4; Basketball, 3, 4; Baseball, 2, 3, 4; Archery, 3, 4; Lacrosse, 3; Track, 3, 4; To swim in the Olympics.

JOSEPH PAUL SCALISE, JR.

141 Derby St., West Newton

With grave aspect he rose, and in his rising seem'd a pillar of state.

Husky; Business; Warren; To be a successful bookkeeper.

MARY WEBB RYAN

133 Oakleigh Rd., Newton

A daughter of the gods,
Tall, and most divinely fair.

Language; Bigelow; Swarthmore; Neophytes, 1, 2, President, 2; Alpha Beta, 2, Vice-President, 2; Orchestra, 1, 2; Executive Committee, 2; English Club, 3, 4, Secretary, 4; Library Club, 3, 4, President, 4; Drama Club, 3, 4, Play, 4; Senior Play Committee, 4; Newtonian, 3, 4, Proof Editor, 4; Tennis Squad, 3; Legislature, 3, Alternate, 1, 2, 4; Honor Roll, 1, 2, 3, 4; National Honor Society, 4; To be a good old Southern cook.

GILDA LOUISE SCHIPANI

9 Cook St., Nonantum

Her very quietness conceals a mountain of knowledge.

Giggy; Office Training; Day; To see a blue moon.

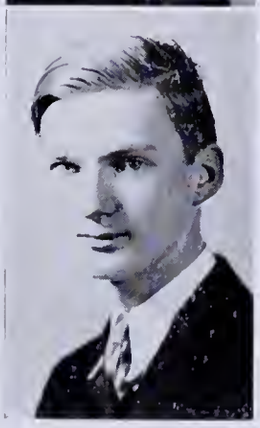

ALDEN KING SANDERSON

360 Dedham St., Newton Centre

Be silent and safe; silence never betrays you.

Sandy; Language; Mason; University of Maine; Outdoor Concert, 1; To lead the pack a merry chase.

FRANCES SEARWAY

119 Dickerman Rd., Newton Highlands

Bacchus, ever fair and ever young.

Fran, Frannie; Academic; Weeks; Candy Committee, 4; Tennis Tournament, 3, 4; Glee Club, 2, 3, 4; Soccer, 2; Gym Meet, 2, 3; Outdoor Concert, 2, 3, 4; To be behind the "Mike."

RICHARD IRVING SEARS

246 Waltham St., West Newton

Witty ever; oftentimes clever.

Dick; Mathematics; Fessenden; M. I. T.; Aviation Club, 3, 4; Scholarship Roll, 2; To be ambitious.

ARTHUR SHAIN, JR.

36 Mandalay Rd., Newton Centre

For we that live to please must please to live.

Art; Language; Brookline; Harvard; Usher Senior Play, 4; Social Studies Club, 4; To win an argument with Mr. Rinker.

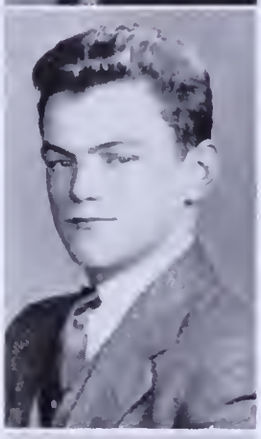

DONALD ALWARD SEELEY

495 Watertown St., Newtonville

They only the victory win
Who have fought the good fight.

Steve; Academic; Day; Junior Varsity A Football, 3; Tumbling, 3; Legislature, 3, 4; Radio Club, 3, 4, Treasurer, 3, President, 4; Spanish Club, 4; Athletic Board, 4; To roll the bones with Caesar.

SHEILA SKELTON

135 Lincoln St., Newton Highlands

I have no other but a woman's reason;
I think it so, because I think it so.

Skelly; Certificate; Weeks; Simmons; Basketball, 2; Glee Club, 3; Drama Club, 4; Math Club, 4; Ticket Committee Drama Club Play, 4; To slide down banisters in building 1.

DOROTHY SEELEY

495 Watertown St., Newtonville

Blushing is the color of virtue.

Tots, Dot; Certificate; Day; Boston Calculating School; Field Hockey, 2, 3, 4; Varsity Field Hockey, 3, 4; Captain Second Varsity Field Hockey, 3; Baseball, 2, 3, 4; Soccer, 2, 3; Outing Club, 4; Gym Meet, 2, 4; Lacrosse, 3, 4; Tennis Tournament, 2; Volley Ball, 2; Basketball, 2, 4; To be shut up in a Murphy bed.

MARIE SHERBUCK

288 Nevada St., Newtonville

She's always ready to help a friend.

Mike, Re; Academic; Northeastern; Aviation Club, 4; Social Studies Club, 4; Chorus, 4; Glee Club, 3; Archery Team, 2, 3; To break the world's record in flying around the world upside down and backwards.

MURIEL SEVERANCE

12 Craigie Ter., Newtonville

Friendship is an asset I shall never cease to treasure.

Stupe, Sevy; Academic; Boston; Duke; Soccer Team, 4; Home Economics Club, 4; Gym Meet, 4; To fly a kite in a New York subway.

DORIS ADELAIDE SHERIDAN

17 Eden Ave., West Newton

She has the lure of the gypsy in her eyes.

Dotty, De De; Academic; Warren; Massachusetts Normal Art; Senior Play Candy Selling Committee; Chorus, 4; Hockey, 2; Soccer, 2; Gym Meet, 2, 3, 4; Outdoor Concert, 4; I must down to the seas again, to the vagrant gypsy life.

FRANCIS EDWARD SHERMAN

157 Cherry St., West Newton

Tarry at Jericho until your beard be grown.

Frannie; Academic; Warren; Massachusetts Arts; To grow a beard and be a beach comber.

ALBERT JAMES SHINE, JR.

54 Austin St., Newtonville

Not too fast and not too slow, but sure.

Al, Shine; Academic; Day; Pennsylvania State; To get out of high school in three years and to be a civil engineer.

MARY SHKLAREVICH

20 Hale St., Newton Upper Falls

A volume if well read.

M, Mae; Office Training; Weeks; Commercial Club, 2, 4; Honor Roll, 2; To invent moving sidewalks for the people who detest walking.

BERTILLE LILLIAN SILVA

7 Briar Lane, Newtonville

How far that little candle throws its beams; so shines a good deed in a naughty world.

Academic; Canton High; Framingham Normal; English Club, 4; Drama Club, 4, Play 4; Outdoor Concert, 3, 4; Chorus, 3, 4; To live, laugh and love.

LAURENCE FRANCIS SIMCOCK

30 Hurley Pl., Newton Centre

Some day he will acquire a pen.

Laurie, Red; Certificate; Weeks; Law School; Newtonite, 3; Glee Club, 2, 3; Chorus, 2; To knock the spots out of the sun.

SYLVAN SAMUEL SIMON

17 East Boulevard Rd., Newton Centre

I built my soul a lordly pleasure-house
Wherein at ease for aye to dwell.

Tabby, Cy, Van; Language; Boston Latin; Harvard; Tumbling Club, 3; Intermediate Baseball, 3; Varsity Baseball, 4; To whip the cream of the crop.

RICHARD ABBOT SIMONDS

62 Hartford St., Newton Highlands

I shall be like that tree — I shall die at the top.

Dick; Certificate; Hyde; Music School; Band, 1, 2, 3, 4; Orchestra, 3, 4, 5; Outdoor Concert, 1, 2, 3, 4, 5; To convince everyone that Duke Ellington is supreme.

DE WITT SKINNER

306 Linwood Ave., Newtonville

And coxcombs vanquish Berkley by a gun.

Skeets; Certificate; Day; University of Maine; Senior Play, 4; Tumbling Team, 3; Aviation Club, 4; To sing with Bing Crosby.

SANDERSON SLOANE

191 Mill St., Newtonville

A man he seems of cheerful yesterdays
And confident tomorrows.

Sandy; Certificate; Day; Dartmouth, Football, Intermediate, 2, Varsity, 3; Track, Indoor, 3; Outdoor, 2, 3; Boys' Vice-President Associates, 4; Second Vice-President Senior Class, 4; Cheer Leading Squad, 4; To wrassle with "Angus" Stewart.

VIRGINIA WILDER SMALL

506 Parker St., Newton Centre

She was a woman of a stirring life.

Ginnie, Gin; Office Training; Weeks; Katherine Gibbs; Social Studies Club, 4; Radio Club, 3, 4, Publicity Manager, Radio Club, 4; Honor Roll, 2, 3; Ticket Selling Committee, Senior Play, 4; National Honor Society, 4; Never to be narrow-minded.

BARBARA SMITH

16 Phillips St., Auburndale

The winds and waves are always on the side of the ablest navigators.

Bee, Barbie; Academic; Warren; Framingham Teachers'; Class Orchestra, 2; Social Studies Club, 3; Library Club, 4; Honor Roll, 2, 3; National Honor Society, 3, 4; To sail with the navy.

CAROL DAWSON SMITH

65 Eliot Ave., West Newton

Her very nature gladdens the heart of man.

Language; Day; Wheaton; Basketball, 2, 3, 4; Archery, 2; English Club, 3; Math Club, 4; Secretary-Treasurer Drama Club Workshop, 4; Senior Banquet Committee, 3; Ticket Selling Committee, Senior Play, 4; Band, 3, 4; Outdoor Concert, 3, 4; Class Orchestra, 3; Outside Music, 2; Honor Roll, 4; To be definite enough to suit Miss Richardson.

CATHERINE MARION SMITH

374 Winchester St., Newton Highlands

Good nature is one of the richest fruits of personality.

Kay, Katie; Office Training; Weeks; Fashion Show, 2; To be higher in the world than mercury on a hot day.

CLAYTON HENRY SMITH

44 Carver Rd., Newton Highlands

The best that he has is put into every action.

Spud; Business; Waltham; Aviation Club; Scholarship Roll, 4; To become a second Napoleon.

HARRIETT ELIZABETH SMITH

30 Hobart Rd., Newton Centre

'Tis good to live and learn.

Harrie; Academic; Weeks; Colby Junior; Radio Club, 3; English Club, 4; To be a nurse and assist in operating room.

RALPH GABELL SMITH

25 Claremont St., Newton

He doesn't know what it's all about, but he's against it.

Certificate; New Rochelle; Amherst; To travel.

CYNTHIA SOUTHWORTH

607 Watertown St., Newtonville

She makes sweet music with th' enamel'd stones.

Cynie; Language; Day; Wellesley; Lunchroom Squad, 3, 4; Traffic Squad, 3; Tennis, 2, 3, 4; Baseball, 3, 4; Gym Meet, 2, 3; To find out why Laura hath-a-way.

DONALD ROBERT STEIN

145 Edinboro St., Newtonville

Long experience made him sage.

Don; Academic; Day; Alabama; Football Junior Varsity, 2, Football Intermediate, 3; To get burned not playing with fire.

MINNIE EFFIE SPIERS

14 Hood St., Newton

I chatter, chatter as I flow
I babble on the pebbles.

Mootchie; Academic; Bigelow; Mrs. Chamberlain; Tennis Squad, 1, 2, Team, 3, 4; English Club, 4, Publicity Committee; Girls' Gym Meet, 1, 2, 3, 4; Glee Club, 2, 3; Fashion Show, 1, 2, 3, 4; Ping-pong Tournament, 1, 2, 3, 4; To meet the real Minnie the Mootcher.

ROLF STEVENS

32 Prince St., West Newton

He is of use without being conspicuous.

Stevie; Language; Warren; Bowdoin; To see the world from a 40-foot yacht.

WILLIAM RICHARD SPILMAN

145 Gibbs St., Newton Centre

Nothing great was ever achieved without enthusiasm.

Bill, Spilly, Snowball, Stink; Academic; Weeks; Duke; Legislature, 2; Basketball, 2, 3, 4; Baseball, 2, 3, 4; Football, 3, Captain Intermediates; Rotory Gym Meet, 2; To play short stop for St. Louis Cardinals.

JAMES ANGUS STEWART

146 Beaumont Ave., Newtonville

He cannot e'en try to walk sedate, but in his very gait one sees a jest.

Jimmy, Angus, Stew; Certificate; Day; Amherst; Legislature, 3, 4; Orange Book, 3; Newtonian, 4; Intermediate Football, 2; Varsity Football, 3, 4; Senior Play, 4; Junior Dance Committee, 3; Senior Banquet Committee, 3; Spanish Club, Vice-President, 4; To be a rassler.

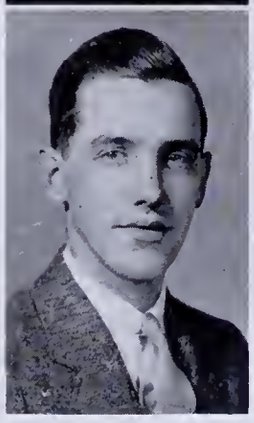

RICHARD RUSSELL STANWOOD, JR.

356 Woodward St., Waban

His very foot has music in't
As he comes up the stairs.

Dick; Language; Warren; Harvard; National Honor Society, 4; To learn to really "tickle the ivories" and to be a successful business man.

FLORESTEN STICKNEY

28 Pleasant St., Newton Centre

All people said she had authority.

Academic; Weeks; Soccer, 2, 3, 4; Baseball, 2, 3, 4; Hockey, 2, 3, 4, Varsity, 4; Basketball, 2, 3, 4; Volley Ball, 2, 3; Scholarship Roll, 2, 3; To teach a catfish to catch mice.

BETTY STONE

25 Elmore St., Newton Centre

Never haughty, never proud,
But popular in every crowd.

Bets, Fiz, Rocky; Academic; Weeks; Chorus, 2; Library Club, 2; Senior Prom Committee, 4; To grow up.

COLETTE STROCK

59 Greenlawn Ave., Newton Centre

For all her gayety and laughter, a person of no little depths.

Academic; Minneapolis, Minnesota; Junior College; English Club, 4; Honor Roll, 4; Senior Essay Contest, 4; National Honor Society, 4; To put Fannie Hurst in the shade.

EDWARD JOSEPH E. STONE

11 Capital St., Newton

A sense of humor is a valued possession.

Stonie; Business; Our Lady's; Intermediate Football, 3; To have to use a parachute and to win national open.

AUDREY GERTRUDE SULLIVAN

440 California St., Newtonville

She is one out of many, and the world loves individuality.

Commercial; Day; Business School; Commercial Club, 2, 3; Social Studies Club, 4; Orange Book, 4; Senior Dress Assembly; To find enjoyment in everything I do.

NORMAN EDWARD STONE

47 Stuart Rd., Newton Centre

The mildest manners, with the bravest mind.

Normie, Norm; Language; Brookline; Harvard; Assistant Home Room Manager, 3; Math Club, 4; Senior Play, 4; Costume Committee of Senior Play, 4; Ticket Committee of Senior Play, 4; Scholarship Roll, 3; To pull teeth for a living.

THOMAS JAMES SULLIVAN

114 Dedham St., Newton Highlands

Talk, ye gods how he will talk!

Sully; Certificate; Hyde; Northeastern; To do enough work in the summer to last all winter.

GARDNER NICHOLS STRATTON

614 Dedham St., Newton Centre

Of science and logic he chatters
As fine and as fast as he can
Though I am no judge of such matters
I'm sure he's a talented man.

Gar, Gard; Language; Scarsdale, New York; Harvard; Tennis Tournament, 2, 3, 4; Social Studies Club, 4; Usher, Senior Play, 4; Tennis Team, 4; Ticket Committee, 4; Home Room Manager, 3; Scholarship Roll, 4; To be a successful yet honest lawyer.

ANDREW THOMAS SUNDBORG

19 Baldwin St., Newton

My dreams are not all of earthly things.

Tom; Mathematics; Bigelow; Northeastern; Traffic Squad 1, 2; Home Room Manager, 1; To teach Mae West how to swim.

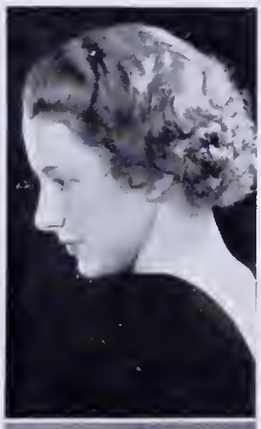

LILLIAN LINBERG SWANSON

71 Manchester Rd., Newton Highlands

Pretty to walk with and witty to talk with.

Lil, Swannee; Academic; Weeks; Sullins Junior, Tennis Tournament, 2, 3; Basketball, 2; Assistant Home Room Manager, 2; Gym Meet, 3; Senior Dress Assembly, 4; Spring Fashion Show, 4; Aviation Club, 4; Candy Committee for Senior Play, 4; To meet Little Audrey.

HARRY COLBY TAFT, JR.

28 Harrington St., Newtonville

Men, like bullets, go farthest
When they are smoothest.

Academic; Day; Bentley School of Accounting; Senior Play Usher, Intermediate Hockey, 2; Traffic Squad, 1, 4; To go into a barber shop and ask for a moustache trim.

PHYLLIS SWEETSER

160 Lincoln St., Newton Highlands

For every why she has a wherefore.

Certificate; Weeks; Wellesley; German Club, 3, 4, Program Committee, 3, President, 4; Workshop, Chairman Costumes, 3, 4; Varsity Orchestra, 2, 3, 4; Gym Meet, 2, National Honor Society, 3, 4; Lunchroom Squad, 4; Decoration Committee Senior Banquet, 3; Basketball, 2; Senior Play Costume Committee, 4, Ticket Committee, 4; Drama Club Play, 4; Scholarship Roll, 2, 3, 4.

OLIVE MAE TASSINARY

27 Chapin Rd., Newton Centre

Laughing and chattering through life she goes.

Tassy; Commercial; Weeks; Pratt Institute; Gym Meet, 2; Fashion Show, 2; Social Studies Club, 3; Commercial Club, 4; To become a designer.

MELVIN MORSE SWIG

32 Shornecliffe Rd., Newton

When I don't know whether to fight or not, I always fight.

Mel; Certificate; Mason; Brown; Junior Varsity Basketball, 1, Second Team, 3; Outdoor Track, 4, 5; Intermediate Football, 3, Varsity, 4, 5; Intermediate Baseball, 3; Indoor Track, 4, 5; Lunchroom Squad, 4, 5; Traffic Squad, 3, 4, 5; Senior Play Usher, 5; Senior Prom Usher, 5; Newtonian Play, 5; Alternate Legislature, 3, 4, 5; To bring back the croquet laurels to Newton High School.

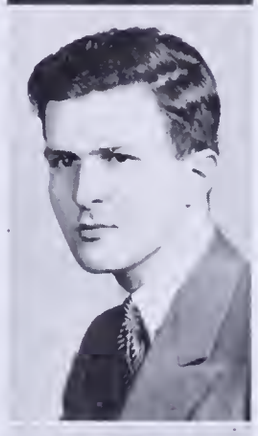

JOHN ARRINGTON TAYLOR

41 Dorset Rd., Waban

He was a man, take him for all in all,
I shall not look upon his like again.

Tillie, Jack; Certificate; Warren; Bentley Business; Usher Senior Prom, 4; To follow in my father's footsteps.

HOWARD CARLETON TABER

377 Waltham St., West Newton

Study versus pleasure is a one-sided battle.

Si; Certificate; Warren; Hamilton.

ADAH PHYLLIS TEMPERLEY

85 Thurston Rd., Newton Upper Falls

She held her seat — a friend to human race.

Phil, Temp, Fishery; Academic; Needham High; Baseball, 1, 2, 3, 4; Soccer, 1, 2, 3, 4; Basketball, 3; To cross a body of water via muscle co-ordination.

GEORGE CONRAD TERKELSEN

12 Bradford Rd., Newton Highlands

For most men will back their opinions by a wager.

Terk; Academic; Weeks; Wentworth; Tennis, 2; Scholarship Roll, 4; To dig holes for the "Boston Post."

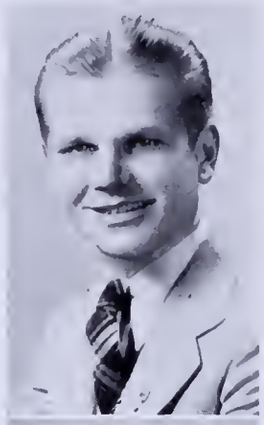

ROBERT KENNETH THEDERS

97 Langdon St., Newton

Sometimes I wonder.

Theders, Flash; Certificate; Northwestern Military and Naval Academy; Northwestern; To be content with what I have, but never with what I am.

PASQUALINO TERLIZZI

372 Elliot St., Newton Upper Falls

A kind
Of excellent dumb discourse.

Business; Weeks; To get a job after graduating.

GEORGE ROBERT THOMPSON

56 Ripley St., Newton Centre

Cheerfulness is a certain sign of wisdom.

Ace, Tommy; Mathematics; Blair Academy; Brown University; Aviation Club, 2, 3; Home Room Manager, 2; Intermediate Baseball, 2, Manager; Stage Committee, 3; English Club, 4; Scholarship Roll, 4; To eat, sleep, and swim.

MARTHA PURCELL THACKSTON

49 Charlemont St., Newton Highlands

Her eyes are homes of silent prayer.

Marty; Academic; Weeks; English Club, 4; Aviation Club, 4; Lacrosse, 3; Hockey, 4; Basketball, 4; Senior Graduation Dress Assembly, 4; To ride Old Faithful.

JEAN THOMPSON

38 Kenmore St., Newton Centre

The world knows nothing of its greatest women.

Tommy; Certificate; Annapolis High; Mills; Radio Club, 4; English Club, 4; To dance like Ginger Rogers.

BARBARA THAYER

370 Austin St., West Newton

Virtue is its own reward.

Language; Warren; Boston University; Scholarship Roll, 2, 3, 4; Senior Play Committee, 4; National Honor Society, 4.

LORING MOORE THOMPSON

62 Parsons St., West Newton

A closed mouth catches no flies.

Thomp, Tom; Certificate; Day; Northeastern; Alpha Beta, 2; Radio Club, 3; Intermediate Football, 3; Tennis, 3; Traffic Squad, 3, 4; German Club, 4; Senior Play, 4; Stage Committee, 4; Scholarship Roll, 2, 3, 4; Senior Banquet Committee, 3; Home Room Manager, 3; National Honor Society, 4; To design a good school building.

MARGARET MAITLAND TICE

57 Waban Hill Rd., Chestnut Hill

A merry heart maketh a cheerful countenance.

Red, Peggy; Academic; Mason; Sargent; Home Room Manager, 2; German Club, 3; Camera Club, 4; Aviation Club, 5; Newtonite, 4, 5; Chorus, 3; Outdoor Concert, 3; Class Orchestra, 4; Girls' Gym Meet, 1, 3, 4, 5; Field Hockey, 1, 2, 5, Winning Class Team, 5; Archery, 1, 2, 4, 5; Basketball, 1, 2; Soccer, 1; Track, 2; Lacrosse, 3; Scholarship Roll, 4; Baseball, 1, 2; Tennis, 3, 4.

FRANCES BENEDICT TIMBIE

295 Highland Ave., West Newton

Little, but oh my!

Frannie, Tim; Academic; Northfield Seminary; Baseball, 2, 3; Newtonite, 3; Lunchroom Squad, 3; Basketball, 3; Gym Meet, 2, 3; Scholarship Roll, 3; To go fifty-fifty with Betty Stone's height.

JANE ANN TOBIN

25 Walter St., Newton Centre

Why, then the world is mine oyster,
Which I with sword will open.

Jano; Certificate; Weeks; Duke; Neophytes, 2; Home-Room Manager, 2; Prize-Speaking, 2, 3; Newtonite, 2; Features Editor, 3; Sophomore Executive Council; Legislature, 3, 4; Girls' Vice-President Associates, 3; Gym Meet, 3; English Club, 3; Drama Club, 3, 4; Traffic Squad, 3, 4; Newtonian Editor-in-Chief, 4; Scholarship Roll, 4.

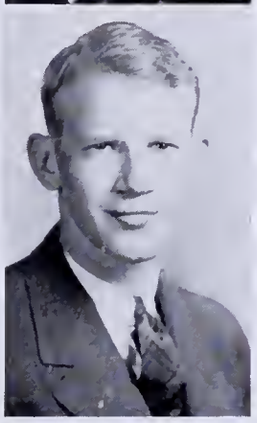

WARREN CURTIS TOMLINSON

819 Watertown St., West Newton

Common sense is not a common thing.

Nip, Tommy; Certificate; Day; Northeastern; Junior Varsity Football, 2; Intermediate Baseball, 3; Intermediate Hockey, 3; Varsity Baseball, 4; Lunchroom Squad, 4; To do the impossible.

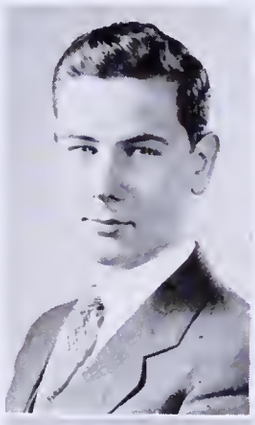

FREDERIC DAY TOWER

119 Hancock St., Auburndale

An affable and courteous gentleman.

Fred; Certificate; Warren; Dartmouth; Legislature, 2, 3; Executive Council, 3; Senior Afternoon Dance Committee, 4; Scholarship Roll, 2, 3; To listen to Casa Loma indefinitely.

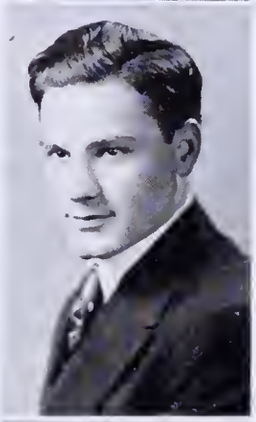

PAUL WILLIAM TREANNIE

30 Lincoln St., Newton Highlands

My tongue within my lips I rein;
For who talks much must talk in vain.

Tre; Business; Hyde; Boston University; Football, 2, 3, 4; Intermediate, 2; Varsity, 3, 4; To go to school at twelve, have an hour for lunch, and go home.

HELEN MAUDE TURNER

4 Eldredge St., Newton

Silence is more musical than any song.

Academic; Bigelow; Kendall Hall; Gym Meet, 1, 3; Baseball, 1; Track, 1; Home Economics, 2; To have people stop juggling my Austin.

MARGERY TYLEE

53 Bigelow Rd., West Newton

A fair exterior is a silent recommendation.

Midge; Language; Warren; Mount Holyoke; Treasurer of Class, 2, 3; Field Hockey, 3; English Club, 3, 4, Play, 4; Library Club, 4, 5; Drama Club, 5; Candy Committee of Senior Play, 5; Gym Meet, 2, 4; To have an original ambition.

JEANNETTE SPEED VANNAH

79 Grasmere St., Newton

Her stature tall — I hate a dumpy woman.

Speedie; Academic; Bigelow; Finishing School; Radio Club, 3; Baseball, 1, 2; Track, 1; To make others appreciate my moccasins as I do!

PHYLLIS ANN VESPA

69 John St., Newton Centre

A happy smile goes a long, long way.

Philly; Office Training; Mason; Chorus, 2, 3; Outdoor Concert, 2, 3; Gym Meet, 2; Baseball, 1; Commercial, 2; To work and buy all the clothes I want.

LOUIS VISCO

258 Nevada St., Newton

Adam, well may we labor, still to dress
This garden, still to tend plant, herb, and flower.

Chick; Business; Day; Camera Club, 4; Honor Roll, 2; Senior Play, 4; To have every kind of biological equipment and specimens.

GEORGE ARTHUR VOLPE

877 Beacon St., Newton Centre

Friends, Romans, countrymen, lend me your ears.

Georgie; Business; Weeks; Boston University; Tennis Team, 2, 3, Varsity, 4, Tournament, 2, 3, 4; Outdoor Concert, 2, 3, 4; Home Room Manager, 2, 4; Usher Football Games, 3, 4; To accomplish my desires.

JANE CORNELIUS WAGONER

14 Kenwood Ave., Newton Centre

By her work ye shall know her.

Drip; Academic; Brookline; Simmons; Newtonite, 3, 4; Editorial Editor, 4; Camera Club Publicity Chairman, 4; English Club, 4; Gym Meet, 3; Lunchroom, 4; Scholarship Roll, 3; National Honor Society, 4; Newtonian Data Staff, 4; To have some one read the Newtonite editorials.

DOROTHY MAY WALES

352 Cabot St., Newtonville

How sweet and fair she seems to lie.

Dotty, Sandy; Language; Day; Massachusetts School of Art; English Club, 2; Library Club, 3, 4; Gym Meet, 2, 3, 4; Senior Play Cast, 4; Ticket Selling Committee, 4; Home Room Manager, 2; To be or not to be.

AGNES THERESE WALSH

15 Wetherell St., Newton Upper Falls

A day for toil, an hour for sport,
But for a friend life is too short.

Aggie; Office Training; Weeks; Bryant & Stratton; Commercial Club, 4; Outdoor Concert, 2, 3; Fashion Show, 2; To be ambitious.

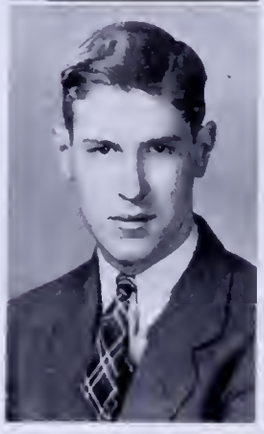

WILFRED GEORGE WALTON

17 Carleton St., Newton

A pleasant youth, most genial, frank;
A character of highest rank.

Academic; Bigelow; Columbia; Football, 4; German Club, 3; Camera Club, 5; Honor Roll, 5.

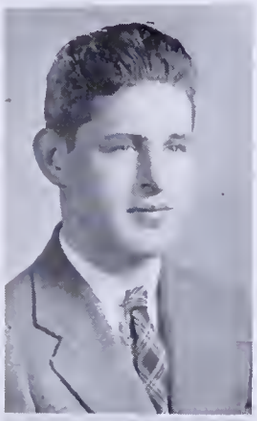

ANDREW WILLIAM WARD

150 Edinboro St., Newtonville

I awoke one morning and found myself famous.

Bill, Willy, Andy; Math; Day; Southwestern Louisiana Institute; German Club, 3, 4; Junior Varsity Football, 2; Intermediate Hockey, 3; Varsity Golf, 2, 3, 4; Math Club, 4; Scholarship Roll, 2; To build a coffin for the devil.

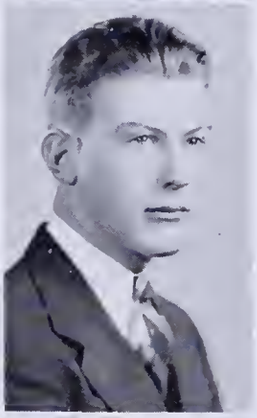

CHARLES RICHARD WARNER

34 Somerset Rd., West Newton

How merry is the student's life.

Dick; Mathematics; Warren; Dartmouth; Legislature, 3, Alternate, 4; Home Room Manager, 4; Senior Play, 4; Scholarship Roll, 2; Football, Junior Varsity, 2, Intermediate, 3, Varsity, 4; To be able to think of an ambition.

VINCENT FRANCIS WARNER

20 St. James St., Newton

But I loved the great sea more and more.

Sailor; Academic; Our Lady's; Massachusetts Nautical School; To see the world through a porthole.

HILDA RUTH WARSHAW

108 Morton St., Newton Centre

Heard melodies are sweet but those unheard are sweeter; therefore ye soft pipes, play on.

Westy; Language; Weeks; Wellesley; Neophytes, 2; Alpha Beta, 2; English Club, 3; Drama Club, 3, 4; Newtonite, 4; French Club, 4; Orchestra, 4; Senior Play, 4; Archery, 2; Outdoor Concert, 4; Home Room Manager, 4; Scholarship Roll, 2, 3, 4; National Honor Society, 4; To sponsor a national revenge week.

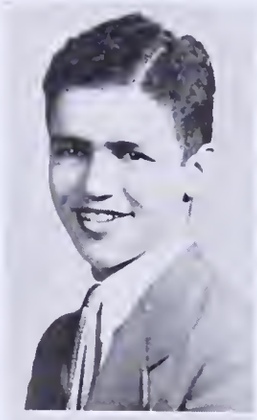

MELVIN SUMNER WAX

48 Fellsmere Rd., Newton Centre

Discretion is the better part of valor.

Mel; Language; Weeks; Yale; Alpha Beta, 2; Honor Roll, 2; Intermediate Baseball, 3; Traffic Squad, 3; To do something right.

LESLEY CLARK WEAD

78 Hull St., Newtonville

Worry, worry, worry. Why worry?
H'm! I should worry.

Les; Certificate; Day; Bouvé; Hockey, 2, 3, 4; Basketball, 2, 3, 4; Track, 2, 3; Ping-pong, 3, 4; Lacrosse, 3; Tennis, 2, 3; Soccer, 3, 4; Gym Meet, 2, 3, 4; Legislature, 2; Newtonite, 3; Volley Ball, 3, 4; Badminton, 4; Baseball, 2, 3, 4; Swimming, 4; To get to China by digging through a hole.

RUTH ELIZABETH WEATHERHEAD

504 Watertown St., Newtonville

Women are women;
The best sometimes forget.

Betty; Certificate; Day; Middlebury; Band, 2, 3, 4; Orchestra, 4; Social Studies Club, 3; English Club, 5; Tennis Tournament, 2, 3, 4; Gym Meet, 2, 4; Outdoor Concert, 2, 3, 4; May nothing ever cause me to worry.

LOUISE WOODARD WEBSTER

20 Boylston Rd., Newton Highlands

I love not to be crossed.

Pat; Certificate; Weeks; Art School; Archery, 2; Tennis Tournament, 2, 3, 4; Girls' Gym Meet, 2; Senior Play Committee, 4; Spanish Club, 4; Tennis Squad, 3; Scholarship Role, 2; To own a string of polo ponies.

MARGARET ELIZABETH WEBSTER

126 Parker St., Newton Centre

My mind to me a kingdom is.

Lib, Libby, Betty; Certificate; Palo Alto High, California; Junior College; Traffic Squad, 5; To be a dress buyer, and designer.

MARION RUTH WELLS

18 Fredana Rd., Waban

I do say thou art quick in answers: thou heatest my blood.

Certificate; Warren ; Jackson; Drama Club, 3, 4; Spanish Club, 4; Scholarship Roll, 3, 4; To do what I want, when I want to.

HERBERT ROGER WEINER

60 Endicott St., Newton Highlands

Tully was not so eloquent as thou!

Herbie; Certificate; Hyde; Brown; Social Studies Club, 4; Assistant Home Room Manager, 4; Alpha Gamma Tau, 5; Senior Play, 5; Honor Roll, 5; To be able to do what I want when I want to do it.

RUTH WENTWORTH

20 Foster St., Newtonville

The mildest manners and the gentlest heart.

Ruthie; Academic; Day; Cambridge Hospital; Home Economics Club, 2; Glee Club, 4; Honor Roll, 3; To be a good nurse.

JULIAN SUMNER WEINSTEIN

39 Priscilla Rd., Chestnut Hill

His limbs were cast in manly mould,
For hardy sports or contests bold.

Ace, Winy, Julie; Business; Mason; Nichols Junior Business; Football, 5; Home Room Manager, 3, 4, 5; Senior Talent Assembly, 5; Track, 4; Honor Roll, 4; To be a successful shoe manufacturer.

JOYCE LOUISE WHEELER

70 Walker St., Newtonville

On with the dance!
Let joy be unconfined.

Oyster; Academic; Day; Faulkner Hospital; Outing Club, 3, 4, Treasurer, 4; Hockey, 2, 3, 4, Varsity, 4; Baseball, 2, 3, 4; Basketball, 2, 3, 4, Varsity, 3, 4; Soccer, 2, 3, 4; Gym Meet, 2, 3, 4; Volley Ball, 2, 3, 4; Badminton, 4; Ping-pong, 3, 4; Tennis, 2, 3; Lacrosse, 3, 4; Scholarship, 2, 3; To participate in the Olympics.

JOHN CORSON WELLS

19 Bowdoin St., Newton Highlands

Who mixed reason with pleasure, and wisdom with mirth.

Monk; Language; Weeks; Harvard; Cross Country, 2; Track, 2, 3, 4; Graduation Usher, 3; Social Studies Club, 4; Debating Club, 4; Senior Play Business Committee, 4; Honor Roll, 4; Newtonian Staff, 4; Senior Banquet Committee, 4; Scholarship Roll, 3, 4; National Honor Society, 4; To be a walking dictionary.

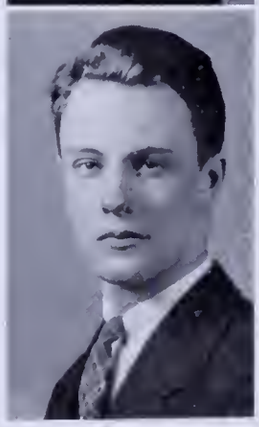

ROBERT GARDINER WHIDDEN

83 Bonad Rd., West Newton

I meddle with no man's business save my own.

Bob, Whid, Slip; Certificate; Country Day; Dartmouth; Intermediate Hockey, 3; Senior Play, 4; Senior Prom Usher; 4; Newtonian Assembly, 4; Honor Roll, 4; To earn a place on the Dartmouth ski team.

ROBERTA OLIVE WHITAKER

894 Commonwealth Ave., Newton Centre

She's never haughty, never proud,
But popular in every crowd.

Bobbie; Office Training; Weeks; Outing Club, 3; Honor Roll, 3; Orange Book, 3; Basketball, 2, 3, 4; Second Varsity Hockey, 3; First Varsity Hockey, 4; Senior Basketball, 4; Varsity Basketball, 4; Girls' Gym Meet, 4; Alternate Legislature, 4; Archery, 3; Soccer, 2, 3, 4; Baseball, 2, 3, 4; Volley Ball, 2, 3, 4; Track, 3; Lacrosse, 3; To be a great detective and catch Mickey the Mouse.

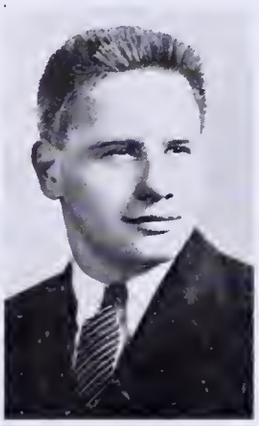

DUNCAN KIMBALL WHITEHILL

9 Mt. Vernon Ter., Newtonville

Great oaks from little acorns grow.

Dunc, Runt; Certificate; Day; Bowdoin; Cross Country, 2; German Club, 3, 4; Indoor Track, 4; Outdoor Track, 4; Senior Essay Contest, 4; To look down on Primo Carnera.

DANIEL ARTHUR WHITE, JR.

115 Park St., Newton

In a shell he seems, but turtles are wise.

Carp; Business; Bigelow; To have Leo Geary as a Stooge.

EDNA LUCILLE WILLIAMS

3 Prospect St., West Newton

Mischief sparkles in her eyes
And her laughter never dies.

Kitten, Micky, Beautiful; Academic; Warren; Howard; Home Economics Club, 4; To install escalators in schools.

JEAN WHITE

9 Hancock St., Auburndale

Her eyes bring out the laughter in her heart.

Certificate; Warren; Massachusetts State; English Club, 3; French Club, 4; Gym Meet, 2, 4; Soccer, 2, 3, 4; Baseball, 2, 3; Traffic Squad; To say the right thing at the right time.

OLIVE LOUISE WILLS

234 Derby St., West Newton

Sweet mercy is nobility's true badge.

Willie, Ollie; Academic; Warren; Wilfred Academy; Scholarship Roll, 3, 4; Fashion Show, 2, 3, 4; To give a suit of clothes to Mahatma Ghandi and make him wear it and like it.

MAURICE PHILIP WHITE, JR.

32 Crosby Rd., Chestnut Hill

Do you seek Alcides' equal?
None is, except himself.

Snook, Maurie; Language; Warren; M. I. T.; Class Secretary, 2, 3, 4; Honor Roll, 2, 3, 4; Legislature, 4; Home Room Manager, 3; Outdoor Track Manager, 2, 3; Senior Play, 4; Orange Book Staff, 4; Neophytes, 2; National Honor Society, 4; Alpha Gamma Tau, 3; Emblems Manager, 4; To bring the norm of man's height down to my level.

BARBARA WILSON

270 Cabot St., Newtonville

Begone, dull Care! I prithee begone from me.

Barb, Barbs; Language; Day; Oberlin; To sit by a babbling brook and babble louder than the brook.

EDITH MARGUERITE WILSON

395 Parker St., Newton Centre

By sports like these are all her cares beguil'd.

Edie, Red; Office Training; Weeks; Burdett; Basketball, 2, 3; Field Hockey, 2; Baseball, 2; Lacrosse, 3; Soccer, 2; Volley Ball, 2; Fashion Show, 2; To pass history and graduate in '35.

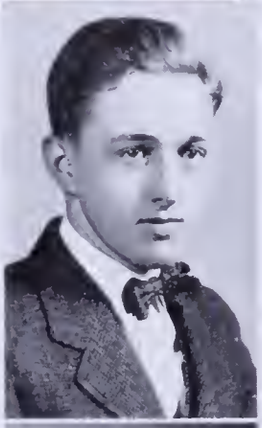

GEORGE FREDERIC WILSON

805 Commonwealth Ave., Newton Centre

Happy am I; from care I'm free!
Why aren't they all contented like me.

Language; Boston Latin; Harvard; German Club, 4; To be top 'chase jock and ten goal man.

MARIJANE WILSON

20 Whitney Rd., Newtonville

An ounce of enterprise is worth a pound of privilege.

Jane; Language; Day; New York School of Fine and Applied Art; Gym Meet, 2, 3; Debating Club, 4; Basketball, 2, 3; Track, 3; Lacrosse, 3; To get to Paris if I have to swim there.

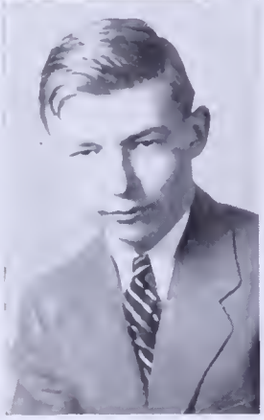

RICHARD WALKER WILSON

41 Aspen Ave., Auburndale

Humility, that low sweet root,
From which all heavenly virtues shoot.

Dick, Rick; Certificate; Warren; Tufts Engineering; To make a mountain out of a mole hill.

CHARLES HENRY WINSLOW

37 Hillside Rd., Newton Highlands

All who joy would win must share it.

Charlie; Academic; Weeks; Lunchroom Squad, 3, 4; To give Newton High students a new deal.

GORDON GALE WISBACH

30 Broadway, Newtonville

He doth best ride the narrow world like a colossus.

Whiz; Language; Day; Brown; Legislature, 2, 3, 4; Varsity Football, 3, 4; Senior Play, 4; Prom Committee, 4; Basketball, 3; Boys' Athletic Board, 4; Executive Council, 4; Newtonian Staff, 4; Honor Roll, 2; Alpha Beta, 2; Traffic Committee, 3; National Honor Society, 4; To devise a greeting expression other than "High" or "Weigh" or "Way" which will become world famous.

JOSEPHINE CHRISTINE WITTIG

100 Hillside Ave., West Newton

Resolve to be thyself; and know that she who finds herself, loses her misery.

Josie, Jo; Certificate; Warren; New Jersey Women's; Archery, 2; German Club, 3, 4; Ping-pong; Tournament, 2, 3; To have a Grecian profile.

CHRISTINE ANNE WOOD

1302 Boylston St., Newton Upper Falls

Thou silent power, whose welcome sway
Charms every anxious thought away.

Chris, Chrissie; Office Training; Weeks; Burdett; Commercial Club, 3, 4; Fashion Show, 2; To be a raisin in some one's dough.

FRANCES MARY WOOD

86 Webster St., West Newton

Silent, yet you know she is there.

Fran, Franny; Business; Warren; Social Studies Club, 4; To take part in radio dramas.

HOWARD DILLINGHAM WOOD

66 Grasmere St., Newton

Be this my aim; to honor virtue more than place and gold.

Woods; Academic; Bigelow; Engineering School; Freshmen Usher, 1; Camera Club, 5; Radio Club, 5; Senior Play Usher, 5; To become a successful engineer.

JEAN ANN WOODS

224 Jackson St., Newton Centre

Dynamite comes in small parcels.

Bunny, Jeannie; Academic; Weeks; Baseball, 2, 3, 4; Field Hockey, 2, 3, 4; Basketball, 2, 3, 4; Soccer, 2; Tennis, 2; Lacrosse, 3, 4; Aviation Club, 3, 4; Home Economics Club, 3; Camera Club, 4; Social Studies Club, 3; Gym Meet, 2, 3; To wear my white bathing suit and be unnoticed.

ANN ELIZABETH WRIGHT

109 Jewett St., Newton

Address her as
One who has an outstanding personality.

Betty, Betty Ann; Academic; Bigelow; Miss Wheelock's; Girls' Gym Meet, 2; Scholarship Roll, 3; English Club, 4; Lunchroom Squad, 4; To go to heaven on a mule.

ELIZABETH FRANCES WRIGHT

2 Willow Ter., Newton Centre

I care not what the world thinks,
I have my own opinions.

Be, Betty; Academic; Weeks; Alpha Beta, 2; Radio Club, 4; Library Club, 4; Social Studies Club, 4; Honor Roll, 4; To have a monopoly on all the bob-tailed cats in the world.

VIRGINIA WRIGHT

25 Rowe St., Auburndale

A winsome maid, indeed!

Ginny; Certificate; Warren; Simmons; To make a success of my life work.

GEORGE WEAVER YOUNG

1190 Centre St., Newton Centre

No haloed saint, but every inch a man.

Weaver; Business; Weeks; Syracuse; Junior Varsity Football, 3; To be a successful lawyer.

PHYLLIS MAY YOUNG

787 Chestnut St., Waban

Youth is full of sport!

Phyl; Academic; Warren; Sargent; Hockey, 2, 3, 4, Varsity, 4; Soccer, 2, 3, 4; Basketball, 2, 3, 4; Track, 2, 3; Team, 2, 3; Baseball, 2, 3; Alpha Beta, 2; Outing Club, 3, 4; Girls' Athletic Board, 3; Gym Meet, 2, 3, 4; Volley Ball, 2, 3, 4; Ping-pong, 3, 4; Badminton, 4; Lacrosse, 3; Honor Roll, 2; To swim on the Olympic swimming team.

ROBERT LORING YOUNG

787 Chestnut St., Waban

He wears the rose
Of youth upon him.

Bob; Certificate; Warren; Boston University; Band, 1, 2, 3; Lunchroom Squad, 1, 2, 3, 4; French Club, 4; Radio Club, 4; Honor Roll, 4; To be heard round the world.

STEPHANEY ZAWASKY

598 Walnut St., Newtonville

Pretty to walk with
Witty to talk with
And pleasant, too, to think of.

Stella, Watson; Office Training; Warren; Katherine Gibbs; To make my dreams come true.

BARBARA LENORE ZAKON

40 Royce Rd., Newton Centre

Come, give us a taste of your quality.

Barb, Barbie; Language; Brookline; Wheaton; English Club, 4; To buy Joe Penner's duck.

EDGAR RUFUS ZETROUER, JR.

35 Ellison Rd., Newton Centre

The king's name is a tower of strength.

Zet, Ed; Academic; Brookline; Principia; Spanish Club, 4; Intermediate Basketball, 2, 3, Varsity, 4; Intermediate Football, 3; Varsity Football, 4; Legislature, 3; Senior Play Publicity Committee, 4; Newtonite, 3; Honor Roll, 3; To make Fred Astaire look like an amateur.

BERNARD CHARLES BOUDROT — 263 Pearl St., Newton

A man of pleasure is a man of pains.

Barney; Business; Day; All Class Baseball Team, 3; Junior Varsity Football, 3; To be a Casa Loma fan.

JOSEPH ALFRED BOYER — 174 Webster St., West Newton

The man who smokes thinks like a sage.

Al; Academic; Warren; To make a world cruise.

CHARLES SAYWARD CENTER — 22 Glenwood Ave., Newton Centre

Do good by stealth, and blush to find it fame.

Charlie, Saycos; Academic; Weeks; Indoor Track, 3, 4; Outdoor Track, 4; Cheer leader, 4; Band, 2, 3; Tennis Tournament, 2, 3; To get married.

RICHARD COSGROVE — 46 Auburn St., West Newton

Had tongue at will and yet was never loud.

Business; Warren.

STANLEY JOSEPH DOVEIKA — 14 Abbott St., Newton Upper Falls

Ah, why
Should life all labour be?

Bow Wow; Swampy Joe; Business; Weeks; To get a job.

CLIFFORD WALLACE DOW, JR. — 56 Columbus St., Newton Highlands

The man who blushes is not quite a brute.

Cliff; Certificate; Weeks; Dartmouth; Home Room Manager, 1; To drive a car down the turnpike at 200 miles per hour.

RICHARD MASON HOAG — 111 Crafts St., Newtonville

My heart is great; but it must break with silence, ere 't be disburdened.

Dick, Hoagie; Certificate; Weeks; Dartmouth; To be king of Utopia.

WILLIAM ELDEN HOGAN — 92 Mill St., Newton Centre

Welcome ever smiles and farewell goes out sighing.

Al; Business; Weeks; Boston University; To be a successful business man.

JOHN LAURENCE KELLY — 468 Albemarle Rd., Newtonville

Self reverence, self knowledge, self control —
These three alone lead life to sovereign power.

Jack, Kel, Scrapper; Academic; Jamaica Plain High; Tufts; Baseball, 3, 4; Hockey, 3; To become Werber's teacher.

FRANK BENTLEY LAYTON, JR. — 37 Shaw St., West Newton

Silence never makes blunders.

Bob, Duke, Laty; Academic; Warren; Lowell Technology; Lunchroom Squad, 2; Junior Varsity Football, 1; Treasurer Camera Club, 3; To finish school and make music and merry.

ALBERT INGRAHAM LEWIS — 92 West Pine St., Auburndale

The mind's the standard of the man.

Al, Puck; Business; Warren.

JOHN OLIVER MacGILLIVRAY — 45 Pine Grove Ave., Newton Lower Falls

Whole as the marble, founded as the rock.

Jock, Mack; Certificate; Warren; School of Forestry; Intermediate Football, 3; To write a sonnet for Miss Smith.

BENJAMIN FRANKLIN MANN — 7 Sunset Rd., Newton Centre

Men of few words are the best men.

Ben; Language; Boston Latin; Rollins; To be a lawyer.

WILLIAM LAURENCE PAGE — 63 Bigelow Rd., West Newton

Veni, Vidi, Vici

Bill; Language; Noble & Greenough; Varsity Hockey, 4; To be a success in the insurance business.

MARGARET HELEN RANDALL — 665 Washington St., Newtonville

The tongue did no man tame.

Peggy; Office Training; Day; President Home Economics Club, 2; Social Studies Club, 3; Chorus, 3; Outdoor Concert, 3; Gym Meet, 2; To be Mr. Maxim's secretary.

MARY JANE ROBERTSON — 274 Derby St., West Newton

The silence of pure innocence.

Academic; Warren; Fashion Show, 2; To be a hairdresser.

MARTIN ROGERS — 127 Park St., Newton

Mechanic slaves with rules and hammers.

Marty; Math; Bigelow; University Southern California; Class President and Treasurer, 1; Intermediate Football, 2, 3; Track, 4; Home Room Manager, 1, 2, 3; Associates, 1; Neophytes, 2; German Club, 4; To own a Dusenberg.

EVELYN VIRGINIA TARBOX — 54 Washburn Ave., Auburndale

Follow a shadow, it still flies you;
Seem to fly it, it will pursue.

Evie; Office Training; Malden; Chandler Business; To be a buyer.

CLASSMATE WHO HAS DIED

EDWARD BLAKE

Born March 8, 1918. Died January 8, 1934.

Senior Class Statistics

One who has done most for Senior Class
GEORGE COLLINS
Second
CALEB ROEHRIG

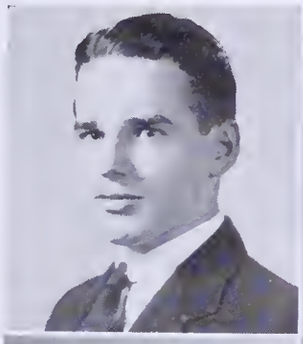

One who has done most for Senior Class
JANE TOBIN
Second
RÉJANE HARVEY

Most popular boy
JAMES STEWART
Second
AUGUSTUS CASTOLDI

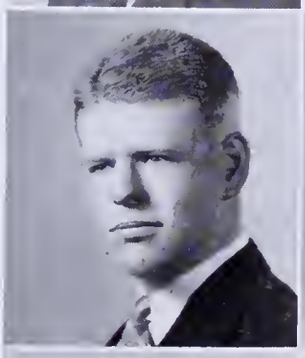

Most popular girl
SALLY ROGERS
Second
BARBARA CLARK

Most Versatile boy
CLARKE CASE
Second
GEORGE COLLINS

Most Versatile girl
CAROLYN EVERTS
Second
JANE TOBIN

Friendliest boy
GILBERT MYERS
Second
JAMES STEWART

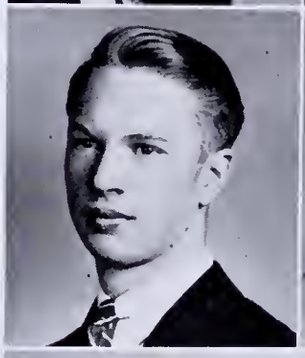

Friendliest girl
MARY ELWELL
Second
BARBARA BAILEY

Most typical boy
CALEB ROEHRIG
Second
AUGUSTUS CASTOLDI

Most typical girl
BARBARA CLARK
Second
HETTY PREBLE

Senior Class Statistics

Best looking boy
ALBERT BLUNT
Second
GARDINER GREENE

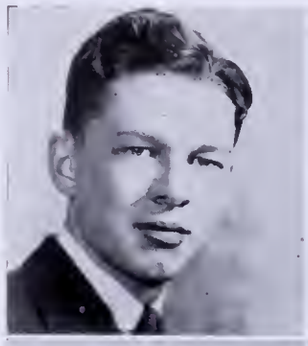

Best looking girl
MARILYN PEASE
Second
BETTY STONE

Finest sense of humor
HOWARD FINE
Second
JAMES STEWART

Finest sense of humor
HETTY PREBLE
Second
EDWINA KELLY

Most athletic boy
AUGUSTUS CASTOLDI
Second
JAMES BYRNE

Most athletic girl
JANE HESSLEIN
Second
JOYCE WHEELER

Best mixer
SANDERSON SLOANE
Second
COLIN ROSS

Best mixer
BARBARA BAILEY
Second
MARY ELWELL

Most accommodating boy
DAVID EDDY
Second
GILBERT MYERS

Most accommodating girl
JULIA FLAGG
Second
JANE TOBIN

JUNIORS

Junior Class History

MY, such a year as this has been! Without any doubt this crop of Juniors are leaders, and the anticipations of last year are being fulfilled.

Little did we know, when we timidly entered our sophomore classes, that we should take hold so readily. To begin with there was election of officers, our first and therefore most important ones, Roy Merchant, president; William Diman, vice-president; Clara Schwab, secretary; and Barbara Emig, treasurer. One of the outstanding events of the year was the Sophomore Prize-Speaking Contest, which was won by Helen Eyre and William Abrahams. The Valentine Dance was most successful, both financially and socially.

In the Spring we looked ahead and elected our officers for this year with these results: Norman Whitney, president; William Daniels, vice-president; Clara Schwab, secretary; and Barbara Emig, treasurer; and for an executive committee we chose Lisbeth Schaeffer, Elizabeth Stevens, Edward Hennessey, Roy Merchant, and Edward Savignano.

From the beginning, the high standing and character of the class has been apparent. For the first time since the founding of the Newtonite, a junior has been editor-in-chief of the school paper, and this is John Tomb. A great many members of the staff are juniors, too. The juniors have also been quite conspicuous in various clubs this year. The lead in "Monsieur Beaucaire," the title role, was played by George Kenngott; and other members of the cast of the Drama Club play were William Abrahams, George Jamison, and Virginia Rogers — all juniors.

In the finals of the Prize-Speaking Contest we find four juniors, and we also see that some of the main supports of athletics this year have been juniors. We say nothing about ourselves scholastically; we are very high. The Feminine Follies was managed so that it brought satisfaction and financial success.

SOPHOMORES

Notes from a Sophomore's Diary

September 10 — Went to Newton High School today for the first time. Enjoyed a program of welcome with my eight hundred classmates. Outside of getting lost twice, locked out once, and going to the wrong lunch, I had a most pleasant day.

January 30 — Busy balloting in basement of Building 1. Sophomore Class election today.

February 6 — Sophomore Class meeting at which Mr. Elicker officially introduced our new class officers: Richard Whitney, president; Geraldine Wisbach, vice-president; Marcelia Rennard, secretary; and Chester Newey, treasurer.

February 8 — Our Social Debut! I've never realized how many good-looking Sophomores there are until I saw them outside of a classroom at the Sophomore Dance.

February 10 — Natalie Salter and Richard Lovell won the Prize-Speaking Contest today.

June 21 — A long "NEWTON" for the Class of 1937 — we're Juniors now!

DRAMATICS

The Faculty Play

"SHERLOCK HOLMES"

"SHERLOCK HOLMES," the opening dramatic production of the school season, was presented in November by the Faculty, under the direction of Mrs. Blanche Bemis.

The part of Conan Doyle's lanky detective was well portrayed by Raymond Green, and Paul E. Elicker dramatically interpreted the part of the unscrupulous villain, Professor Moriarty. Gladys Cunningham played the sore-troubled heroine, Alice Faulkner; and George I. Rohrbough was Holmes's devoted colleague, Doctor Watson. Edith E. Newcombe, Carl Swan, Charles Mergendahl, and Frederick Hussey acted as henchmen to the dastardly Moriarty.

This year's cast included Lester Davis, '35, the first member of the student body to appear with the faculty; he represented the enthusiastic office-boy. The supporting cast included T. Jerome Cutting, Eleanor Richmond, Donald Enoch, Charles Considine, Samuel Thurber, Beverly Wilson, Helen Cotton, and Charles Harrington. All of these rendered fine characterizations.

The Faculty Play has been a highlight of the year since 1927.

The Senior Play

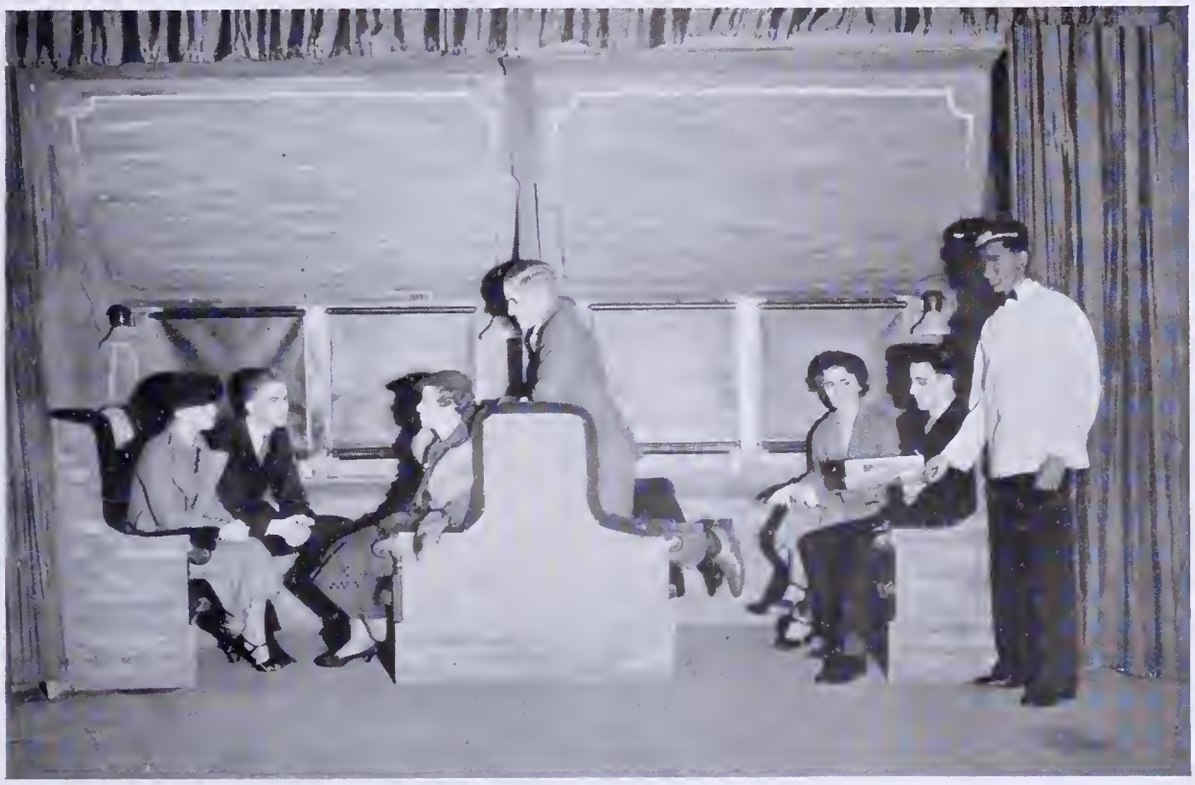

"ONCE IN A LIFETIME"

WITH an enormous cast and great success, the Senior Class presented "Once in a Lifetime" on January 18 and 19. The production, coached by Miss Irene Haworth, starred sixty-one members of the class.

The play, a swift moving farce, pictured the confusion in Hollywood resulting from the advent of the Vitaphone. The leading characters, Sally Rogers, Elliot Rogers, and Howard Fine, represented a vaudeville troup which had migrated to the West Coast. They were accompanied by an aspiring actress, Dorothy Wales, and her mother, Hilda Warshaw. Excellent characterizations were provided by Everett Kruger and Leonard Rowley, two producers; Lucy Bradshaw and Virginia Linstrom, over-efficient business women; and Edwin Foster, a disillusioned author. The remaining fifty-one actors presented fine interpretations of stock studio characters.

This year's performance netted a large profit for the Senior Class. Such plays have been presented to assist the treasury since 1912.

The Drama Club Play

"MONSIEUR BEAUCAIRE"

AS a departure from comedy and mystery of former years, the Drama Club on March 8 and 9, presented a lovely, refreshing costume piece, "Monsieur Beaucaire." For an original touch, Miss Wetherbee, the coach, used an effective arrangement of drops for background.

The title role, an incognito member of the French royal family, was well handled by George Kenngott. Betty George skillfully played opposite him as a haughty English lady. Then there was the perfidious villain, George Jamison, and the "wagging fop," William Abrahams. A stately minuet, love songs by Shirley Flynt, and light romances between Marvin Perry and Virginia Rogers, Lester Davis and Bertille Silva, created a youthful atmosphere, while the sedate Bath nobility, Clarke Case and Mary Ryan, added dignity to the occasion.

Other members of the club assisted at the glittering ballroom scenes and brilliant exhibitions of sword play which figured in this, the Club's eleventh production.

The Junior-Senior Prize-Speaking Contest

THE Prize-Speaking Contest, sponsored by the English Club, took place on March 29. Laura Hathaway and David Eddy won this year's event. The remaining contestants, all of whom gave fine presentations, were Cornelia Brown, Elizabeth Tobey, William Abrahams, and Alan Roberts. Helen Eyre and Lester Davis served as alternates. All the speakers were coached by Miss Helen B. Lee or by Mr. T. Jerome Cutting.

This contest has been an annual event since 1912.

The Freshman-Sophomore Prize-Speaking Contest

ALPHA BETA presented the ninth annual Freshman-Sophomore Prize-Speaking Contest in February. Richard Lovell and Natalie Salter were selected as winners by the judges, Miss E. Louise Richardson, Mr. Charles Harrington, and Miss Edith Hickey.

Leon Lipson, Malcolm Hardy, Madeleine Proctor, and Janet Merrill also performed. Janice Pouzzner and Bernard Ericson were alternates.

The contest was supervised by Mr. Samuel Thurber. Miss Lee, Mr. Thurber, Miss Robinson, and Miss Leathers coached the contestants.

The English Club Play

"THE POT BOILER"

A SATIRICAL one-act play, "The Pot Boiler," was dramatized by members of the English Club on March 29. Julius Aisner, as a pot-boiling playwright, explained the technicalities of his art to a novice, Calvin Cronin.

The explanation was illustrated by the uproarious rehearsal of a cast, which included Barbara Clark, the heroine; Donald Conant, her father; Robert Bittenbender, the hero; Marguerite McConnell, the vampire; and Walter Dietz, the villain. The melodramatic nature of these characters and the constant arguments over their lines seemed to tickle the audience's fancy. An hysterical stalemate with pointed revolvers suddenly brought the play to a conclusion.

This year's production was coached by Sally Rogers and Miss Wetherbee. Since 1925, the English Club has presented an amusing one-act play as a part of its annual Prize-Speaking Contest.

The Neophyte Play

"JAZZ AND MINUET"

IN May the Sophomore Drama Club, the Neophytes, presented a one-act costume play, "Jazz and Minuet," before a class assembly. For eight years the presentation of such a play has been an annual event.

This year's production was coached by Miss Jessie Southard and starred Jane Dealy, Gladys Coffin, Lois Currie, Earl Carlton, and Elliston Whitmore.

The plot consisted for the most part of a dream, in which the heroine, Gladys Coffin, imagined two lovers striving for her favor. This fantasy contained expert dueling and a colorful minuet. Several of the actors played dual roles, appearing in the dream as well as in actual form. The play was an exceedingly difficult one to stage.

Members of the cast of the play and officers of the club are, as a rule, admitted to the Drama Club without tryouts.

The Stage Committee

Chairman, DAVID BROWN *Faculty Adviser,* CHARLES PETERSON

Assistant Adviser, RAYMOND A. GREEN

MR. RAYMOND GREEN organized the first permanent stage committee in 1926, shortly after the new stage was finished. Before that time dramatic presentations were given in each building or in the West Newton Playhouse, with a group of "stage managers" for each play. These managers were incorporated into the permanent stage committee at that time.

Mr. Peterson recalls the first two plays at which the committee served. These were "The Admirable Crichton" with Granger Hapgood, and "The Prince and the Pauper" with Donald Charleton.

The committee is responsible for arranging the stage and scenery whenever the stage is used. A long standing precedent is that every member must do something wrong at some time. From the fine results which this committee has produced, we should never surmise that this principle was enforced.

ORGANIZATIONS

Newtonian Editors

Top Row: Jane Tobin, Lester Davis, Alta Maloney, Leonard Rowley.
Middle Row: Alice Frayer, George Collins, Réjane Harvey, Julia Flagg.
Bottom Row: Mary Ryan, David Eddy, Charles Doten, Walter Dermon.

Newtonian Staff

Editor-in-Chief
JANE TOBIN

Business Manager
LESTER DAVIS

Assistant Business Manager
LEONARD ROWLEY

Circulation
RÉJANE HARVEY, *Manager*
Building 1, GALE WISBACH, CONSTANCE BRICKETT, RICHARD WHITNEY
Building 2, RAYMONDE HARVEY, AUGUSTUS CASTOLDI, FREDERIC FAIRFIELD, ELIZABETH MARVIN
Building 3, SALLY HOWARD, ALBERT BLUNT, JANE HESSLEIN NANCY HICKEY

Art
WALTER DERMON, *Editor*
FAYE DYAR
ROBERT MACCORMICK

Copy
ALICE FRAYER, *Editor*
RHODA GARRISON
JOHN GREELEY

Data
JULIA FLAGG, *Editor*
BENJAMIN BADENOCH
DOROTHY BARSTOW
MALCOLM FOGG
NATALIE HOWLAND
JANE WAGONER

Features
ALTA MALONEY, *Editor*
CAROLYN EVERTS
HENRY MERRILL
JAMES STUART

Histories
DAVID EDDY, *Editor*
WILLIAM ABRAHAMS
MARCELIA RENNARD

Organizations
GEORGE COLLINS, *Editor*
ROGERS COX
EUNICE ROBINSON
JOHN WELLS

Proof
MARY RYAN, *Editor*
DAVID BROWN
ROSALIND LEWIS

Sports
CHARLES DOTEN, *Editor*
CALVIN CRONAN
JANE HESSLEIN
BARBARA KIMBALL
ROSS MCLEAN
WALTER MICHAEL

The Newtonian Staff

Faculty Adviser, STERLING L. WILLIAMS

THE Newtonian has now passed into the second quarter century of its existence. Since its founding by Paul Hurlburt Smart in 1910, the publication has sought to leave with each departing class a vivid memory of the past. This year, the seventy-fifth of the school's existence, the staff has endeavored to present a picture of its Alma Mater as Grandfather and Grandmother saw it long ago.

In an effort to make this the most successful year, the staff canvassed the school with the very acme of advertising. A Newtonian Assembly convulsed its audience with startling exhibitions of nineteenth century bicycles, polkas, songs, and croquet. The Prospectus, issued early in March, completed the publicity by stunning the student body with attractive and graphic hints of what to expect in the coming Annual.

Here you have the finished product, and you may judge for yourselves.

The Newtonite

Editor-in-Chief, JOHN O. TOMB

Faculty Advisers, LESTER WILLIAMS, CARL BIRMINGHAM, FLORA SMITH, WALTER TAYLOR

THE thirteenth volume of *The Newtonite* brought many innovations. The front page was remodeled, and the publication contained an average of two photographs an issue. There was an increase of three issues over last year. An exchange and an editor's column, stage, screen, and book reviews were featured. La Dope's, "It's This Way," dealt with school life in general. The third, or Feature page, presented exhaustive studies of everything from Fashion Shows to New Automobiles. The Sports page incorporated discussion-provoking columns with several fine photographs of our teams in action.

Mr. Samuel Thurber founded this weekly journal in 1922. This year much credit was due the large number of juniors on the staff, the sophomore business managers, and the veteran seniors. Those who received Newtonite charms were: Barbara Banker, '35; Clarke Case, '35; George Collins, '35; Réjane Harvey, '35; Jane Wagoner, '35; Ruth Jenks, '35; Malcolm Fogg, '35; Alta Maloney, '35; Marie Russo, '35; Eunice Robinson, '35; John Tomb, '36.

The presentation took place in the Assembly Hall in May.

The Orange Book

Editor-in-Chief, MALCOLM T. FOGG
Faculty Adviser, CAROLINE M. DOONAN
Business Manager, LATIMER W. MACMILLAN
Assistant, KATHERINE CURTIS

"THE Orange Book," under the direction of Miss Caroline M. Doonan, assisted by Miss Katherine Curtis, this year issued another successful guide for newcomers to Newton High School. Every year this manual, sponsored by the Newton High School Associates, serves as a source of information for all members of the school.

When "The Orange Book" first appeared in 1922, published by the Student Council, it was a small book of thirty pages. By 1925, when the Legislature assumed its publication, its volume had increased. With the growth of the school the pamphlet expanded until now, in 1935, the one hundred pages of information about clubs, athletics, curricula, rules, and regulations give a complete picture of Newton High School life. For civics classes, where it is used to guide sophomores in school citizenship and orientation, as well as for upperclassmen, the manual has become a necessary part of every pupil's equipment.

The Associates

OFFICERS

President, CLARKE T. CASE

Boys' Vice-President, SANDERSON SLOANE

Girls' Vice-President, CAROLYN EVERTS

Clerk, AUGUSTUS CASTOLDI

Treasurer, JOHN BUTTERFIELD

AS a result of the constitutional convention held in the fall of 1924, the Newton High School Associates was organized. The first election of officers under the new constitution was held in February, 1925.

The president presides at all the meetings of the Legislature, and at special assemblies. He appoints all committees of the Associates. The boys' vice-president presides at the boys' assemblies, and, in the absence of the president, at meetings of the Legislature. If the president and the boys' vice-president are not present, the girls' vice-president presides. The clerk keeps the rolls of the Legislature and the minutes of its meetings. The treasurer assists the bursar and reports the condition of the exchequer to the Legislature.

These officers all possess outstanding executive ability. Their positions at the helm of the school organization represent the highest honors the school offers.

The Associates

LEGISLATURE

Faculty Adviser, HORACE KIDGER

THE Legislature is the representative governing body of the school. When the two schools united in 1925, a co-operative group of faculty members and students met in a Constitutional Convention weekly in the Library to draw up the present constitution. This document was largely the work of students.

The Legislature is now composed of representatives, two elected from each senior and one from each junior home room, and one for every two sophomore rooms.

This year the Legislature ratified the Puppeteer's Club's constitution and an amendment to that of the Radio Club, provided for a polling place in Building I and in room 2200, conducted an investigation of the lunchroom, and directed the annual Christmas Dinner for Needy drive.

The Legislature has been a powerful factor in the expression of student opinion. Many excellent laws have been made in co-operation with the Executive Council and the school principal.

The Associates

EXECUTIVE COUNCIL

THE Executive Council, organized in 1924–25, is composed of faculty supervisors and of a student representative from each board. This group initiates and approves legislation and exerts general control over student activities. The members this year are as follows:

Miss Bigelow
Miss Burdon
Mr. Elicker
Mr. Green
Mr. Kidger
Mrs. Kuntz
Mr. Maxim
Margaret Cameron
Clarke Case
Augustus Castoldi
Charles Doten
David Eddy
Eleanor Lord
Clara Schwab
Jane Tobin
John Tomb
Mr. Mergendahl
Miss Riley
Miss South
Mr. Thurber
Miss Hazel White
Mr. F. E. Wilson
Gale Wisbach

The National Honor Society

President, CALEB ROEHRIG
Vice-President, JOHN BUTTERFIELD
Secretary, BARBARA KIMBALL
Treasurer, ROSALIND LEWIS
Faculty Adviser, EDITH M. RIDEOUT

THE Newton Chapter of the National Honor Society was instituted by Mr. Francis L. Bacon, former principal of the high school, and has completed its ninth year of existence. The members are chosen by the faculty on the basis of scholarship, leadership, service, and character. The organization is not for social purposes; it is an honor for those who best uphold the ideals of the school. Besides having certain definite functions, it renders service to the school whenever called upon.

On Parent's Night, several members assisted in directing the visitors to various rooms. At the annual April Induction Assembly, the purpose and requirements of the organization were explained to the student body; the new members then received their insignia. After the ceremony, Rev. Vaughan Dabney, D.D., of the Andover Newton Theological School, addressed the group on "Luck or Pluck."

Le Cercle Français

President, MARY CUNNINGHAM
Vice-President, HELENE MESSER
Secretary, RHODA GARRISON
Treasurer, ALAN ROBERTS
Faculty Adviser, M. ROBERTA MILLER

LE CERCLE FRANÇAIS was founded in 1908 by Mary Stone Bruce for the purpose of enabling students to improve their oral French. Therefore only French is spoken at the meetings. The average membership is thirty-five. The French Club has helped to stimulate interest in the language; it has presented pictures for the classrooms, supplied French dictionaries, conducted French exhibits, and procured worthwhile speakers for the group and the school.

This year Le Cercle Français held two social gatherings. At the opening meeting Miss Emily Burdon of the French Department spoke about her trip to the Gaspé Peninsula. A French exhibit was later featured at which time Julia Flagg was the speaker. In March, the group was invited by Alpha Beta to hear Prof. and Mrs. Kirtley Mather.

The French Club has helped increase the oral French of the members, and this feature will continue to be stressed.

The English Club

President, GEORGE R. COLLINS
Vice-President, MARJORIE CLAPP
Secretary, MARY RYAN
Treasurer, CLARKE T. CASE
Faculty Adviser, E. LOUISE RICHARDSON

THE English Club, founded by Charles Swain Thomas in 1912, stands out as the club in active existence for the longest period of time. It not only tries to stimulate interest in various phases of English work, but also to render service to the school. The greater part of its annual receipts are turned over to the school in the form of books and pictures.

Miss Celina Lewis, Mr. Charles Swain Thomas, and Dr. William L. Stidger furnished a part of the program, as did Stanley Marshman with his entertaining performance of marionettes, the "Show Box."

In March, the club sponsored the annual Prize-Speaking Contest and presented a one-act play, "The Pot Boiler." Clarke T. Case, '35, and Eleanor Ainslee, '36, respectively, won this year's Essay and Verse Contests. The society originated a Book Review Contest to stimulate interest in literature, thus carrying out the primary aim of the organization.

Alpha Beta

President, JANE DEALY
Vice-President, JOHN RYAN
Secretary, LEON LIPSON
Treasurer, MITCHEL MARCUS
Faculty Adviser, FRANCES THUMIM

IN 1921, Mr. Samuel Thurber laid the foundation of Alpha Beta, an English Club for freshmen and sophomores. Its aim was to assemble for service to the school, not primarily for social purposes, pupils who did outstanding work in English. It was named Alpha Beta, because it was originally for A (Greek Alpha) and B (Beta) pupils only. This requirement was later altered to admit all passing students of the two lower classes.

This year Mrs. Francis J. Flagg, Mr. Cronin, and Mr. Green addressed the club. Prof. and Mrs. Kirtley F. Mather offered a musical interpretation of Tennyson's "Enoch Arden" before the club and its guests. Alpha Beta sponsored the Freshman-Sophomore Prize-Speaking Contest, and was twice the guest of other clubs.

Last year, the club as usual left a memento to the school — a piece of sculpture by Miss Genevieve Thomas. The gift now reposes in the Library.

The German Club

President, PHYLLIS SWEETSER
Vice-President, CHARLES BENOIT
Secretary, RUTHE MCKUSICK
Treasurer, RICHARD DWYER
Faculty Adviser, KENNETH G. PACKARD

THE German Club concluded its third year in great style, under the leadership of Mr. Packard, the new German instructor.

For the November meeting a trip was made to the Germanic Museum at Harvard, where the club was welcomed with a lecture by Curator Charles Kuhn. The visitors then examined the German Art Relics. Topics presented at home meetings were on German schools and customs by Walter Hirsch, and an analysis of current German politics by Prof. Ralph S. Bischoff of Wesleyan. In addition, various members have given impressions received from their visits to Germany. In April the organization held a supper and afterwards visited the Fine Arts Theatre.

The German Club has fulfilled its aim by interesting its members in many phases of Germany and German life.

Alpha Gamma Tau

President, LATIMER MACMILLAN
Vice-President, HARVEY CIBEL
Secretary, HARRIET CHURCH
Treasurer, WILLIAM KRAUSE
Faculty Adviser, CHARLES H. MERGENDAHL

IN 1922, Mr. Charles Mergendahl, present director of the Mathematics Department, laid the cornerstone for Alpha Gamma Tau, the Mathematics Club. He felt the club would serve as an excellent medium for promoting interest in mathematics and for applying theory to the everyday life of mathematically-minded students.

The club has had a varied program, including a talk on the "Probability Curve," by Andrew Wales; "The Russian Peasant Method of Multiplication," by William Krause; "Congressional Reapportionment," by Professor Huntington of Harvard; and finally a trip to the Boston Library to see the Bowditch Collection of Mathematical Books. Usually Alpha Gamma Tau presents a play based on mathematical terms, but it was omitted from this year's program.

The Mathematics Club has done much this year to make its activities interesting and practical to its members.

The Social Studies Club

President, HENRY MERRILL, JR.
Vice-President, LAURA GALLANT
Secretary, MARY ROGERS
Treasurer, FORREST MARCY
Faculty Adviser, HORACE KIDGER

THE Social Studies Club was founded in 1926 through the efforts of Mr. Koughan. It has grown steadily to a membership of ninety-seven. The club purposes to stimulate interest in social studies and in civic affairs.

As in former years, the group endeavored to secure a number of noted speakers. Dr. A. Warren Stearns, Dean of the Tufts College Medical School, addressed the club on "Crime;" and Dr. Frank Russell, a prominent Boston lawyer and alumnus of the high school, presented his opinion on "Why the United States should join the League of Nations." At the final meeting the members viewed historical motion pictures.

The Social Studies Club, through its large membership, endeavors to provide the student body with an international outlook as well as foster a greater pride in our own history and government.

The Spanish Club

President, JOSEPH FERLAZZO, JR.
Vice-President, JAMES STUART
Secretary, MARY ELWELL
Treasurer, ELLIS DONAVAN
Faculty Adviser, SEÑOR FRANCESCO ARGENTO

SEÑORA MARION HASLEM, on April 29, 1925, founded the Spanish Club, which aims to promote among the Spanish students a deeper and more pleasurable interest in the study and use of this language. The meetings are conducted solely in Spanish; therefore considerable preparation is necessary on the part of a member to present a good address. To better the acquaintance with Spanish speaking countries, several short plays were given by the members. Miss Ophelia Cornejo spoke on Cuba. Mr. Raymond Green lectured about Spain, his talk being accompanied with pictures of bull fights.

The Spanish Club has endeavored to create an interest in the language which it represents. It has done this for the most part through student participation.

The Drama Club

President, CLARKE T. CASE
Vice-President, SALLY HOWARD
Secretary, ELIZABETH GEORGE
Treasurer, GEORGE JAMISON
Faculty Adviser, LOUISE WETHERBEE

FROM a group of twenty-nine who in 1925 organized the Drama Club, this club, devoted to the production of a high quality of dramatics, has, under the guidance of Miss Wetherbee, grown to be one of the strongest and most popular organizations.

The principal production of this year was the costume play, "Monsieur Beaucaire." Mr. Rinker spoke at the November meeting on Shakespearean drama. At the annual Christmas party for all clubs, sponsored by the Drama Club, the historical drama, "Maid of France," was presented. The group visited the Neophytes in January to hear Mr. Warren read "The Game of Chess." In February "The Boor," by Chekov, was produced. "The Crimson Cocoanut" was sketched at the April meeting. The "Kleptomaniac" concluded this year's program. Through these varied presentations the Drama Club has this year enriched the dramatic life of the school.

The Neophytes

President, GERALDINE WISBACH
Vice-President, JAMES GRIDLEY
Secretary, ANNE CAMPBELL
Treasurer, MARTHA SMITH
Faculty Adviser, JESSIE A. SOUTHARD

THE Neophytes, a dramatic organization for sophomores, presents a play at each monthly meeting. The following were featured this year: "The Man in the Bowler Hat," "Good Medicine," and "The Wedding Ring."

In May the group presented its annual production, "Jazz and Minuet," at an assembly for its classmates.

Mr. Peterson very willingly provided the club with an innovation in the form of red velvet curtains to serve for their stage in room 146.

Mrs. Bemis was the faculty adviser of this organization when it was founded in 1928. Its purpose is not only to improve the talent of its members, but also to encourage other sophomores to display any dramatic talent that they may have. These ends were accomplished this year by the numerous productions given at the meetings.

The Boys' Debating Club

President, GEORGE R. COLLINS
Vice-President, CLARKE T. CASE
Secretary, JOHN TOMB
Treasurer, MALCOLM FOGG
Faculty Adviser, FREDERICK O. HOLMES

INTERSCHOLASTIC debate has made this an eventful year in the history of the Boys' Debating Club. An encounter with Brookline High School, Newton's traditional rival, took place early in April. This is the first of what is hoped will be a long series of debates with outside school clubs.

Aside from the regular monthly controversies over the New Deal, Movie Censors, and National Police, the club held an annual debate with the Girls' Debating Club in April.

With the assistance of Mr. Holmes, this society was formed in 1932 for the development (1) of skill in public speaking, (2) of clear thinking, and (3) of intelligent, creative citizenship. The March national radio debates over the New Deal are but one example of the tremendous importance of the art this club teaches.

The Girls' Debating Club

President, LUCY BRADSHAW

Vice-President, ARLENE CARROLL

Secretary, CAROLINE HAYDEN

Treasurer, KAY HERRINGTON

Faculty Adviser, GERTRUDE L. ROBINSON

THE Girls' Debating Club was organized by a group of girls in the spring of 1933 in an effort to popularize the forensic art among their sex. Under the direction of Miss Gertrude Robinson, the group has endeavored to turn out accomplished debaters and to master the principles of argumentation.

An annual debate is held with the Boys' Debating Club, the subject this year being, "Resolved: That the United States Should Enter the World Court." At the regular meetings the girls debated the Justifiability of the Senior Cup and the Need of Compulsory Military Training in Secondary Schools. Also, in debate and in open forum discussion, the society considered the rise in lunchroom prices and other current affairs. These debates were all characterized by thorough research.

The Aviation Club

President, MARGARET MANSFIELD
Vice-President, BARBARA MCCARTHY
Photographer, HARVEY O'CONNOR
Secretary, ELIZABETH BARTRAM
Treasurer, JOHN HUNTER
Faculty Adviser, DANIEL P. A. WILLARD

EUGENE L. VIDAL, Director of the Bureau of Air Commerce, in charge of all civil aviation in the United States, was a luncheon guest in December. Other guest speakers at meetings were Frederick Neely, Ramos Alfaro, John Wheelock, Joseph Garside, George Mason, Bancroft Hall, Richard Babcock, Captain Cruff, John Hennessy, Thomas Atkins, Charles Sutherland, Margaret Kimball, Mrs. Theodore Kenyon, Mrs. Henry Kirkpatrick, Katherine Curtis, Arthur Hildreth, and Col. Louis Boutwell.

This is the first year that members have received flight training. Five members have qualified as student-pilots, and three have flown solo. Members have made over four hundred flights. Several flew in the 247D Boeing.

The club was organized in 1928. Membership has increased from thirteen to ninety. Flying, aerial photography, meteorology, model building, and field trips to aviation centers are the principal interests.

The Camera Club

President, EDWARD MEISSNER
Vice-President, ANDREW WALES
Secretary, VIRGINIA LINSTROM
Treasurer, LOIS POPE
Faculty Adviser, STERLING L. WILLIAMS

THE Seventy-Fifth Anniversary of Newton High School marks the fifth anniversary of the Camera Club. This popular organization was founded in 1929 by Edmund Hawes and Stuart Gibson, with Mr. Sterling Williams as adviser.

The club aims to assist students interested in photography, by increasing their knowledge and skill in this art. Programs featured speakers who discussed the technical side of photography. Notable among these features were movies on "How Films Are Developed in Our Own Studios," by Messrs. Chase and Davis; and "Color Photography," by Stuart Gibson, former president of the club.

The monthly snapshot contests were entered with keen enthusiasm. April brought these contests to a close with the members taking and developing pictures for the feature section of the Year Book.

The Commercial Club

President, JESSIE MACDONALD
Vice-President, DOROTHY LAUDRY
Clerk, HELEN HALLORAN
Secretary, ELEANOR BURNHAM
Treasurer, MARY MURPHY
Faculty Adviser, MARION B. MCGUIRE

THE Commercial Club is a girls' organization formed to develop personality in its members, to promote leadership and friendship, and to learn business principles in a pleasant social atmosphere.

This club was one of the earliest founded in Newton High School. Before the schools united, boys and girls were both eligible, but in 1930 it became a girls' club.

The group was entertained by a representative from Filene's Beauty Shop, who lectured on the "Art of Make Up." The organization had the privilege of observing the world's champion typist, Mr. Hossfield. They also took a field trip to H. P. Hood's Plant in Charlestown. A speed contest in typing was held for club members, and the first three place-winners were Reta McMahon, Eleanor Mason, and Anna Cheetham.

The members of the Commercial Club have enjoyed the worthwhile meetings during this year and hope that the club will continue its effective services.

The Home Economics Club

President, RITA CARON
Vice-President, PRISCILLA COBB
Secretary, JOAN CLEARY
Treasurer, LISBETH SHAFER

Faculty Advisers, GLADYS F. DAVIS, ALICE A. ALDEN

AMONG the service clubs is the Home Economics Club, founded in October, 1925, by Miss Jeanne Kenrick. The members of the organization assist at various public occasions, the Graduation Dress Assembly, Parents' Night, and dinners given by the Superintendent and Principal.

The club held its annual Fashion Show in January. They made an excursion in February to the First National Stores Storage Plant at Somerville. At the March meeting the group was addressed by Mrs. Reed, who talked on the schools of North Carolina. Later in the year, the principal of the Vesper George School of Art instructed the club in "Make-up." The meetings alternate between professional and social gatherings. This year's activities were concluded by an annual picnic.

The Home Economics Club is a valuable source of information for practical application in life.

The Library Club

President, MARY RYAN

Vice-President, RAYMONDE HARVEY

Secretary, MARGERY TYLEE

Treasurer, RUTH JENKS

Faculty Adviser, GLADYS M BIGELOW

THE Library Club, composed of fifteen senior and ten junior girls, furnishes an opportunity to those interested in library work to learn more of its opportunities, and to give valuable assistance to the librarian.

The club was organized in 1923, and since then has furnished real service to the school. During the last few years the girls have made an inventory of all pictures and statues in the school, made a special catalogue for short stories, another for plays, and kept up-to-date a sports scrapbook. Much of the routine work of the library is in the hands of the club.

Besides the service work the Library Club gives some present to the library at the end of the year. Books or pictures are usually chosen. It is the earnest desire of this organization, by its constant and faithful service in the library, to promote the best interests of the school.

The Girls' Outing Club

President, LILLIAN MANCINI
Vice-President, JANE HESSLEIN
Secretary, BARBARA KIMBALL
Treasurer, JOYCE WHEELER
Faculty Adviser, ELNA P. WARREN

THE Girls' Outing Club is an organization open to thirty girls from the Junior and Senior Classes, interested in outdoor recreation. It was formed in 1933 by an enthusiastic group for the purpose of promoting resourcefulness in outdoor activities, leadership, and the general good health of its members.

The entertainments this year were varied. Mrs. Harriette P. Long addressed the girls on "The Art of Skiing," and an illustrated lecture on "Mountain Climbing" was presented by Mrs. Robert Underhill. Other informal meetings were bowling and swimming parties, and a debate by members of the club on "Resolved: That Seniors Should Have Compulsory Gym." The group bicycled to Prospect Hill, and also had a winter sports outing at Franklin Park. The climax of the year was their annual climb of Mount Monadnock.

This club inspires girls to participate in outdoor sports and develops their interest in healthful recreation.

The Radio Club

President, DONALD SEELEY
First Vice-President, MARCELIA RENNARD
Second Vice-President, BERNARD ERICSON
Secretary, THEODORA KLEIN
Treasurer, ARTHUR HENDERSON
Faculty Advisers RICHARD P. BOYER, HELEN B. LEE

THE Radio Club was formed in January, 1933, by a group of radio enthusiasts, to promote interest in the science of radio and in two-way amateur communication. The club provides an opportunity for members to discuss current developments in this field. Membership has doubled this year, taking in a large group of those interested in the dramatic or program phase of radio.

For a seventy-fifth anniversary celebration, the club gave three radio programs. In the first, Mr. Palmer was interviewed. During the second broadcast, over a coast-to-coast hook-up, Mr. Payson W. Smith, Commissioner of Education, spoke, followed by a skit based on an incident from the life of Horace Mann. In the final program Mr. Elicker spoke.

With the increasing interest in amateur radio programs, this club promises a valuable future in molding its members for active participation in all types of radio broadcasting.

The Varsity Glee Club

Faculty Adviser, CHARLES B. HARRINGTON

DIFFERING from the ordinary type of club, the Glee Club holds its meetings during school hours, and the members receive credit for participation. Mr. Harrington founded the organization in 1930 to promote practice, leading to greater proficiency, in the musical form of self-expression. Membership is made up of pupils of good musical ability who have a love for the art. To many of them, singing is a hobby.

This year the Glee Club sang at the Outdoor Concert and at Parents' Night. On the day preceding the Christmas vacation, the Glee Club appropriately serenaded the student body with a Yuletide repertoire, sung in the corridors of the various buildings.

The Glee Club is under the sole direction of Mr. Harrington.

The Band

Director, CHARLES R. SPAULDING *Faculty Adviser,* FORREST F. PAIGE

THE Newton High School Band, founded in 1925 by Mr. Harrington, is one of the school's major musical organizations. This year the Band started a drive to procure new uniforms so that its ranks might be suitably attired. Besides playing at gridiron combats, the group performed at school assemblies, the Girls' Gym Meet, and the Spring Concert. It assisted the annual Newton Community Chest Drive by broadcasting over station WMEX.

The Band does not confine itself to the mere playing of instruments. Much time is spent in developing marching technique, figure formation, and student leadership. The company also boasts several accomplished baton wielders.

Mr. Spaulding, Mr. Paige, and the members feel privileged to have helped make the Seventy-Fifth Anniversary of the school the success it has been.

The Varsity Orchestra

Director, CHARLES R. SPAULDING *Faculty Adviser*, FORREST F. PAIGE

THE Orchestra began in 1886 with seven pieces organized by John Wallace Goodrich, a student, now head of the New England Conservatory of Music. This orchestra played for school entertainments. Its members were graduated in 1888. Previous to the erection of the Technical High School, various groups formed, mainly under Mr. Walton, Director of Music. The Technical School in 1910 had a separate orchestra, founded by Mr. Varnum and continued by Mr. Harrington until the schools were joined in 1924.

Meanwhile instruments, including a large reed organ, were bought and loaned to students. Consolidating the schools so increased musical interest that Mr. Harrington could no longer direct the Varsity and Class Orchestras and continue science instruction. Hereupon Mr. C. R. Spaulding assumed his present position, Director of Instrumental Music. He continues to lead the Varsity Orchestra for school functions, and, in collaboration with the Band, in the Spring Concert.

The Lunchroom Squad

Faculty Adviser, LUCIUS P. JONES

THE Lunchroom Squad was organized by Mr. Lucius P. Jones in 1927. It is composed of seventy-five students. There are no student officers, although some person who served with distinction the previous year is asked to help the faculty supervisors in selecting the new squads. Alice C. Frayer, '35, served in that capacity this year. Many National Honor Society members volunteer their services each year. Mr. Raymond Green, Mr. Francis Foster, and Mr. Donald Enoch assisted Mr. Lucius Jones in carrying out the Faculty part of the squad's functions.

The organization is based on the principle of aiding the pupils in caring for the lunchroom voluntarily, on a co-operative basis. The entire project can certainly be considered a success.

The Traffic Squad

Faculty Adviser, HORACE KIDGER

THE Traffic Squad originated in the Newton Technical High School under the name of the "Senior Traffic Squad." Several years later, when the Classical and Technical schools were united, the squad was retained. At present the group functions only in Buildings I and II. The old building employs most of the members, as its size necessitates traffic control.

The squad is supervised by the Civics Board, Mr. Johnson, and Mr. Enoch. The members help to prevent congestion in corridors, and occasionally admonish thoughtless pupils. Changes in the regulations are made from time to time by the Civics Board.

Without the aid of the Traffic Squad, the corridors would often be a hopeless tangle. The squad requests the co-operation of the student body.

The Post Graduates

Faculty Adviser, ANNE L. LEATHERS

THE Post-Graduate Class, under the supervision of Miss Leathers, consists of students who, on graduation, find that they have an insufficient number of credits to enter a higher institution of learning. Some wish further preparation for hospitals or normal schools. The post-graduate course, is not as is often believed, an easy one. The students are required to take at least four full time subjects; some take five or even six.

The class consisted of forty-five members at the beginning of this year, but later decreased to thirty-five. It is a very congenial group.

The post graduates have no student organization. At present they are not eligible for any sports or other extra-curricular activities, although they loyally support school functions. The members of this fourth year class may consider themselves privileged, as few students are chosen from the large number that apply.

ATHLETICS

Football

Top row (left to right): DeNapoli, Woodward, Stewart, McLean, Miller, Kiley.
Second row: Myers, Allen, Hartley, Clevenger, Reardon, Hale.
Third row: Coach Ralph Sanborn, Kaufmann, Packard, Weinstein, Manager Pailler, MacLeod, Milner, Wittens, Assistant-Coach Charles Considine.
Sitting: Treannie, Byrne, Swig, Captain Castoldi, Captain-elect Savignano, Grow, Wisbach.
Front row: Connolly, O'Connell, Bosworth, Joyce, Moore, Callanan.

Captain, AUGUSTUS CASTOLDI — *Coach,* RALPH SANBORN

Assistant Coach, CHARLES CONSIDINE

ALTHOUGH Coach Sanborn had seven lettermen return this season, there was only one veteran in the backfield and his team faced the hardest schedule in years. The season opened at Newton with an 18–7 defeat at the hands of a superior Arlington team. However, in the second game Cambridge was decisively defeated on their own field, 19–7. Newton and Lynn English were very well matched. With no breaks on either side, the game ended, 0–0. Then, due to superior kicking, Everett overcame Newton, 21–4, although they were actually out-played in the second half. Starting slowly, Newton turned back a hard running Brockton eleven to the tune of 13–12. However, the following week, a stubborn Quincy team, although out-rushed and out-passed, surprised Newton with a heartbreaking defeat, 7–6. After dropping the second League encounter to a hard playing Rindge team, 13–7, Newton journeyed to Manchester, only to lose a well played game to a speedy outfit, 18–6. The next to the last game of the schedule saw Waltham, by virtue of a blocked kick, defeat Newton, 6–0. In the customary final tilt, Newton, in spite of their superior running attack, succumbed to Brookline's aerial offense, 13–7.

Ernest Savignano was elected captain of the 1935 team, and great things are expected of him. He will have some fine veteran material returning, as well as many promising boys who have been seasoned on the Intermediate and Junior Varsity squads. These minor teams are the source of Newton's gridmen and always make a creditable showing in their schedules.

Baseball

Captain, WILLIAM SPILMAN

Coach, LUCIUS P. JONES

THE Newton team has started this season commendably. They played exceptionally well in holding a better than average Harvard Freshman team to a tie score of 4–4. There followed an easy victory over Cambridge Latin to the tune of 11–2. The first defeat was suffered at the hands of a Rindge team, due to a bad turn of luck, the score standing at the end of the game 20–4. At present, the first team is made up as follows: catcher, Morrison; pitchers, Guido Castoldi, Bosworth; first base, Byrne; second base, Marazzo; short-stop, Captain Spilman; third base, Callanan; left field, Simon; center field, Savignano; right field, either Bosworth or Castoldi, depending upon which one pitches. "Bullet" Byrne and "Pete" Morrison are to be commended on the fact that they have been playing on the first team without replacement since their sophomore years. Also, Bosworth and Spilman have been regulars for two years. Other seniors on the team are: Gammons, Amendola, Cushing, Nichols, G. Coletti, Piantedosi, Laffie, Jones, Gus Castoldi, Palmer, Roehrig. Another junior is Tomebene.

Coach Jones is using the farm system which is made up of the following teams: Intermediate, coached by Mr. Sanborn, for all players who are not quite good enough to make the varsity; the J. V. A., coached by Mr. Ferguson, for all juniors and sophomores who cannot make the varsity; the J. V. B., coached by Mr. Wilson, which is exclusively for sophomores.

Hockey

Captain, AUGUSTUS CASTOLDI *Coach,* OSCAR MARTIN

AROUND the three returning lettermen, Captain Castoldi, MacLeod, and Woodward, backed up by last year's Intermediates and others, Coach "Doc" Martin this year built a team which, although it didn't finish first in the Greater-Boston Hockey League, managed to turn in a very creditable record. Only three defeats were suffered out of fourteen league starts, two of them at the hands of a first-class Melrose squad by scores of 2–6 and 0–5. The latter game was played captain-less, as Castoldi was injured in the first period.

We started the season with a decisive victory over Rindge Tech, by a score of 5–1, indicating what could be expected from our sextet. However, there was always the hardest of competition to retain first position in the league, and Newton was forced to turn the honors over to Arlington after half a dozen games, by virtue of a 2–2 tie with Medford. The second half of the season opened with Newton once more downing Rindge Tech, this time by a 4–0 margin. One of the closest games followed, Arlington tieing Newton 3–3 by means of a goal late in the final period. Soon after, Stoneham robbed us of our chances to top the league. Undaunted by our previous 4–0 victory and our early lead, they stiffened up in our second encounter and held us to a tie score, 1–1.

Five men from this year's team will be back to serve as a foundation on which to build next year's squad. "Ernie" MacLeod, this season's high scorer, was chosen by the lettermen to succeed "Gus" Castoldi as captain. One of the largest groups of hockey lettermen in the history of the school consisted of Blodgett, Butterfield, Captain Castoldi, Daniels, Dennison, Elliott, Johnson, Captain-elect MacLeod, Miner, Page, Perry, Whitehead, and Woodward.

Basketball

Captain, ELLIS DONAVAN *Coach*, FRANK SIMMONS

THIS year's basketball team enjoyed an exceedingly successful season, winning eleven games out of thirteen starts. Both the other two games were lost, by the scores of 12–17 and 25–35, to a very fine Cambridge Latin team, which took first place in the Suburban League.

Newton didn't run into serious competition until Rindge was encountered in the sixth game of the schedule and defeated by the close score, 28–25. In four of the first five contests Newton ran up scores which were, in each case, practically double that of their opponents: Winchester was vanquished 32–17; Watertown, 31–17; Natick, 38–19; Westboro, 41–20. In the fifth encounter, Milton was edged by the score, 24–17. Newton won the second meeting with Watertown, 40–17, and Rindge was shut out to the tune of 26–19. Brookline was easily overcome in both games by the scores of 30–6 and 31–12.

Much of the credit for the success of this year's team belongs to the fine spirit of both players and Coach. By means of continuous hard work, the varsity was welded into a solid unit which functioned through team play rather than through individual stars. Alan Smith, this year's high scorer, was elected captain for 1936.

The lettermen were Byrne, Coletti, Captain Donavan, Manager Dunne, Laffie, Morrison, Manager Piantedosi, Savignano, Smith, Spilman, and Zetrouer.

Indoor Track

Captain, ALLEN FREEMAN — *Coach*, DONALD ENOCH

Assistant Coach, CHARLES CONSIDINE

AROUND the seven lettermen who returned this year, Coach Enoch built a very well-balanced team which won six of its seven dual meets, scoring 352¼ points to its opponents 186¾ points, and was a constant threat in the interscholastic meets.

To open the season, Lawrence was smothered at Newton, 61–16. Everett and Brockton were each beaten, 48–29. Newton placed second in the Northeastern Interscholastics, with Blair, Wittens, Freeman, and Fernald placing. The relay team, consisting of Wittens, Freeman, Huling, and Muther, took third. Quincy and Medford were the next victims of the Newton Juggernaut, 54½–22½ and 55-22 respectively. In the Medford meet Wittens set a new school record of 35 $^{3}/_{5}$ seconds for the 300. Only a relay team, consisting of Wittens, Freeman, Kiley, and Fernald, was entered in the B. A. A. Interscholastics. It easily conquered the Brookline quartet and might have carried off the best time of the day, had it been pushed sufficiently. The Lynn Classical meet was dropped 40–37, for the only dual defeat of the season. Newton had an "off day" at the Andover Interscholastics and scored only four points, but Brookline then became the victim of revenge, 48¾–28¼. To end the season, Newton emerged from the State Meet with fourth place and with a State Champion relay team of Wittens, Freeman, Kiley, and Muther. Fernald, Wittens, and Huling also placed.

Major letters were awarded to Blair, Bosworth, Center, Dussossoit, Fernald, Fine, Captain Freeman, Goodbar, Hale, Heard, Huling, Kiley, McLean, Muther, Quick, Russell, Swig, Manager Wentworth, and Wittens.

Outdoor Track

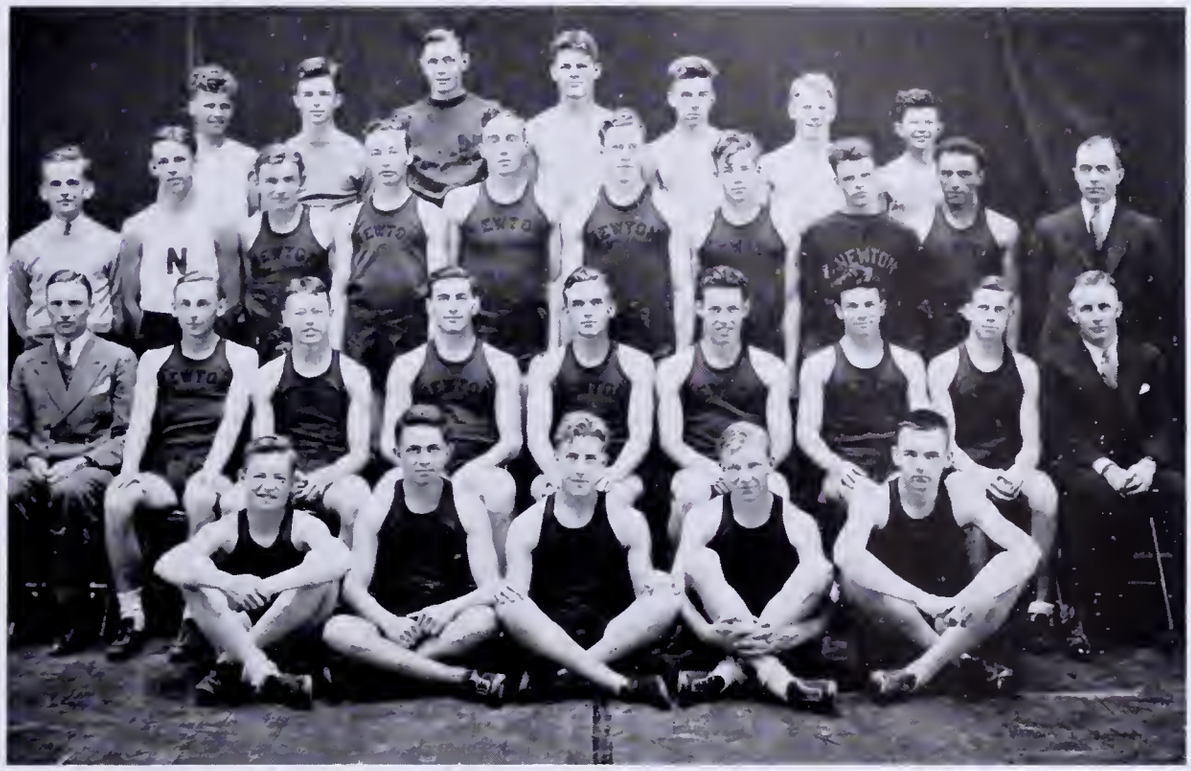

Captain, WARREN H. WITTENS *Manager*, ANSON PIPER

Coach, DONALD G. ENOCH

ALTHOUGH weakened by ineligibilities, Coach Enoch's 1935 Outdoor Track team opened its season with a considerable show of strength.

The meet with Brockton was won, 41–31, Wittens taking the 110-yard hurdles and the broad jump, as well as placing second in the quarter-mile. Freeman captured the 100-yard dash and the half-mile; and Ladd and Swig respectively, took the 220-yard dash and the shotput. Newton placed third in the Worcester Interscholastics with a total of 17½ points. Wittens turned in a fine performance, winning the 220-yard hurdles and the broad jump and establishing new records for both. Swig placed third in the shotput and fourth in the discus. Ladd took a third in the 220-yard dash; Freeman tied for third in the half-mile; and Kiley placed fourth in the quarter-mile. Boston Latin was defeated in a tight practice meet, 39–38; Wittens was again a double winner, taking the hurdles and the broad jump with ease; while Muther won the 100-yard dash, Ladd took the 220, and Freeman won the half-mile.

There are the Harvard Interscholastics, Brookline, the Amherst Interscholastics, and the Fitchburg Relays yet to come, but Newton has given evidence of sufficient strength to be a substantial threat throughout the season.

Tennis

Captain, LEO GEARY

Manager, ALBERT BLUNT

Coach, WALTER M. TAYLOR

COACH Taylor's varsity tennis team, led by Capt. Leo Geary, got away to an impressive start after several unfortunate delays by sweeping nine matches from a visiting Huntington outfit, and defeating Winchester, 5–4. After suffering a 9–0 setback at the hands of a powerful Exeter aggregation, Newton came back to upset Melrose, a potential state champion, to the tune of 8 matches to 2. This decisive defeat of the team that is captained by Bud Foster, the interscholastic state tennis champion, would point towards Newton's regaining the state championship that she lost last year at the Longwood Interscholastics. The bumper list has been headed by Capt. Leo Geary, Paul Rich, Tom Slattery, Gardiner Stratton, Ken Chase, and Brewster Williams.

The second team, led by Jack Kenney, Arthur Pearson, and Bill Squier, has compiled a brilliant record against the varsity squads of several smaller high schools. The season was ushered in by a 8–0 victory over Watertown and, following a fine showing against Exeter Academy, the winning stride was recovered against an inferior Needham varsity.

Golf

Captain, JOHN FORD *Coach*, THOMAS G. WALTERS

NEWTON'S golf team, under the able generalship of Coach Walters, opened its season with a sweeping victory over the Waltham forces by the score of 8½ to Waltham's ½. Following this auspicious start Newton lost a close match to Watertown on foreign territory to the tune of 4 to 5. Then Newton's golfers rallied to break even 4½ to 4½ with Brookline and Arlington as her formidable opponents. Lexington managed to eke out a 5 to 4 victory over Newton on Lexington's home course.

This is the second year that Newton has been a member of the Greater Boston Interschool Golf League, composed of Waltham, Brookline, Lexington, Arlington, and others who provide excellent competition for the team. After a slow start Newton has come fast and due to a recent reorganization of the team by Coach Walters, is expected to command second position in the Greater Boston Interschool Golf League when the curtain falls this year.

The active golfers have been: William Ward, Bill Herlihy, Roy Merchant, Joe Hall, Bob Burns, Gordon Wentworth, Abe Posner, John Butterfield, and Bill Daniels, all led by the steadiest and most consistent low scorer of the group, Capt. John Ford.

Girls' Field Hockey

Captain, JANE HESSLEIN *Coach,* LUCILLE BURNHAM

THE 1934 season opened with one hundred and forty girls reporting for hockey. Eight class teams were chosen; and in the ensuing tournament the girls of the senior group, led by Joyce Wheeler, earned numerals through their victory.

The varsity squad of thirty members, ably coached by Miss Burnham, had a very successful season. The first team defeated Waltham, 3–1; Needham, 2–0; Brookline, 1–0; Alumnae, 1–0; but lost to Watertown, 0–2. The second team, captained by Réjane Harvey, won from Waltham and Needham, held Watertown to a scoreless tie, and was beaten by Brookline. At the annual Girls' Assembly, chevrons were awarded to Jane Hesslein and Lillian Mancini; while large N's went to Polly Brown, Mary Doyle, Louise Goodale, Regina Herlihy, Gladys Hooper, Dorothy Seeley, Floresten Stickney, Leslie Wead, Joyce Wheeler, and Phyllis Young. Fifteen girls received the second team insignia.

This year, the National Field Hockey Tournament was held on the Newton High field during the Thanksgiving recess. Many girls profited by this chance to see the country's finest players. On the final day, girls from twenty-eight schools came to Newton and received valuable coaching from the All-American players.

Girls' Basketball

Captain, RÉJANE HARVEY *Coach*, ELNA WARREN

THIS year through intramural competition a "draw" was conducted, by which every girl who had been out for one practice was placed on a team. A senior aggregation, captained by Dorothy Gentzel, emerged the victor from an extensive series of games and, as a result of its efforts, was awarded numerals.

In February, the class teams were selected and Joyce Wheeler, Cynthia Steitz, and Mary Doyle were chosen captains of the Senior, Junior, and Sophomore combinations. The opening game of the season was played, as usual, with Cambridge Latin, resulting in a victory by the sophomores, 21–20, and the seniors 17–12, although the junior team lost, 7–28. The game with Needham produced somewhat the same result with the sophomores and seniors again in the win column, while the juniors continued to suffer defeat. In the next game with Waltham both the juniors and seniors won by scores of 29–19 and 36–9 respectively. Watertown, however, provided the pitfall for Newton. For the only time in the season, the senior and sophomore teams were defeated resulting in a Watertown sweep; the seniors losing 36–10, the juniors 30–15, and the sophomores 19–18.

The varsity team ended a very successful season by defeating the faculty, 30–28, and the alumnae, 17–5. The girls who received varsity letters are as follows: Lillian Mancini, Jane Hesslein, Roberta Whitaker, Mary Doyle, and Dorothy Gentzel. Leslie Wead, Regina Herlihy, Joyce Wheeler and Capt. Réjane Harvey received chevrons for their second year of varsity competition.

Intramural Sports For Girls

Intramural Sports For Girls

THE Department of Physical Education aims to promote athletics for all, rather than for a limited group. To carry out this plan, an extensive program of intramural activities is provided, through which are developed health, sportsmanship, and skill in games that may be enjoyed in later life.

In soccer and baseball, captains are chosen; and after every girl reporting has been placed on a team, a series of games within the school is played. Lacrosse, a comparatively new sport at Newton, is limited to juniors and seniors and is more informal. For track and archery, there are regular practices at which individual records are kept, and tournaments are held at the close of the season.

Girls' Tennis

Captain, ELENA CICCONE *Coach*, MAIDA FLANDERS

IN the fall the customary tournament was held, but the final match, between Carolyn Everts and Elena Ciccone, was not played.

The spring season opened with a ladder tournament for those who reported for tennis. The eight girls in the highest positions on the list were to comprise the team. The most promising candidates were: Elena Ciccone, Carolyn Everts, Lillian Mancini, Violet Nardone, Minnie Spiers, Barbara Hansen, Margaret Carter, Jerry Wisbach, and Jane Hesslein. Matches were scheduled with Winchester, Brookline, Watertown, and Medford.

FEATURES

Seventy-five Years at Newton

MR. CLAFLIN was quite as pleased as punch when he learned, early in the spring of 1859 or whatever it was, that they were going to build the new high school out in his east pasture. Not just a high school, mind you, but a "pure high school." It would be something that would encourage the boys and girls to wear shoes, and would generally be a boost to the city. It is with interest that we wander back through the years and learn when they had the first woman teacher, when they had their annual corn roast and all that sort of thing which means so much historically.

There were quite a few incidents which were probably uproariously funny at the time, but which seem rather unlikely now. For instance, the time a student fished down the chimney with a hook and line and succeeded in snatching off the master's wig. It is best, perhaps, to omit these.

Here is a rather modern sounding notation:

1751 — "Voted, to have two more school masters, and to repair the school-houses."

This statement heralded the advent of the first woman teacher:

1766 — "Voted, 16 lbs., to employ a school mistress."

And here is another touching notice:

1796 — "Voted, that five stoves be provided to warm the school-houses."

When there was great discussion about the location of the high school in 1859, a letter from Horace Mann to Dr. Henry Bigelow, said: "Your inquiry respecting the expediency of establishing a high school at so great a distance from a majority of its pupils, I will reply to with pleasure. . . . Will it be injurious or beneficial to scholars of such an age to walk to school under all ordinary circumstances, a distance of from one to two miles? . . . at the extent, four miles taken in doses of two miles each. . . . Now, exercise — active exercise, as distinguished from passive — exercise which is originated in the brain and is transmitted through the motory nerves of the spinal cord and does not originate in horse flesh or steam power, to be transmitted through the spring seat of carriage or car — this kind of exercise is the indispensable, inescapable condition and prerequisite of Health."

This might be a sort of nice chant to learn and to recite to yourselves when you are walking home alone some cold, wintry night. It does seem to be a sort of long way to go to say that we need exercise.

In that first year, there were seventy-five students enrolled, and there were two masters, or instructors. It is interesting to note, that of the four graduates in 1861, all were girls. In 1862, there were five girls and one boy. It was not until 1873, that the boys obtained a very large majority over the girls. In that year there were eleven boys and seven girls graduated. The question often arises, a great many times in the class room, as to how some of the dolts ever reached the height they have gained. Way back in the records has been found an explanation. A very wise provision was made "that pupils who have been two years in any grade, and who have been faithful and regular in their work, may on the recommendation of their teachers and superintendent, with the approval of the committee in charge of the school, be advanced to the next grade, without having reached the required standing." . . . All of which explains a good deal.

And now for some things regarding teachers. In the school system, each teacher is supposed to be allowed to exercise his or her own individuality in the details of the methods, unless they are vicious and provided that the results are right. To allow for unity throughout, teachers' meetings were established in 1869 and have been held regularly ever since. The only things we remember them for is that we do not have to stay after school on the days that they are held. First-class nasty tricks were regularly practised on the scholars in regard to examinations. "The questions are prepared by the teacher of the class, the master of the school or the superintendent, and the examination takes the place of the regular class exercise in the branch of the study in which the pupils are to be tested, and without previous notice, thus saving any nervous anxiety which might attend a formal examination." Personally we would rather have a little nervous anxiety and pass the exam, but they were different then. The results were kept secret, unless they were failures, in which case a note was sent home to the parents who would spur their child on to greater things. A horrid system any way you look at it.

This is all very frightening when you begin to wonder what we will look like a hundred years from now.

1860
BRIMIOU JR.

1860 N.H.S. anniversary 1935

Last Will and Testament

WE, the Class of 1935, being on our last legs and as much in our right minds as we ever shall be, having a great many utterly useless things which we won't need anyway after commencement, and not knowing exactly what to do with them, do hereby follow the example of preceding classes in establishing and ordaining this the last will and testament of this class, adding that if the terms of this document be broken, if it be used for scratch paper, or if grease spots be placed hereon, ghosties and ghoulies will haunt the offender for the remainder of his days. The terms follow: exc., G. T. C., F. I., and several et ceteras for good measure:

To the school, we leave:

An infinitely remarkable impression.
An assortment of teachers including department heads.
Most of the silverware in the cafeteria.
Several slightly used buildings in good condition.

To the Newtonite, we bequeath with fondest love:

A good example.
A smallish office with blackboard and colored chalk.
John O. Tomb.

To people as named:

The tunnel to those who aren't in much of a hurry anyway.
The run from Mr. Richmond's room to 141 to the track squad.
The proposed bus shelter to the Class of 1936, who won't get it either.
Miss Cotton's herbs and simples to her next class.
The drill shed to the bats and creepy things that inhabit it.
The food in the lunchroom to the Department of Sanitation.
Miss Wise for the next Newtonite staff to bother.
The penny dropped from the fourth floor of Building 1 to whoever can find it.
The equipment in the gym to the moths.
The first parking space to the Harveys' car.
The sofa in the teachers' room to the Drama Club.
Leo Geary's A's to Bill Diman.
The rest of Réjane Harvey's books to the Lost and Found.

To those who can take it.

Barbara Fowler's right eyebrow.
David Eddy's dignity.
Hilda Warshaw's wrinkled brow.
Malcolm Fogg's positiveness.
Betty George's voice.
Gale Wisbach's car.
George Collins's movements for adjournment.
Hetty Preble's sneeze.
Lester Davis's thumbs.
Leonard Rowley's brief case.
Gus Castoldi's song sheet.
Jimmy Stewart's remarks.
Louis Visco's camera.

Whereas after much thought and scratching of our heads, we have completed this statement, we hereby appoint Paul E. Elicker, principal of our high school, as executor of this will, adding Miss Wise to see that there is nothing done that is unfair or underhanded. To this we place our seal on the sixth day of May in the year of our Lord nineteen hundred and thirty-five.

1860 N.H.S. anniversary 1935

1. Dot Seeley
2. Marjorie Wilson
3. Ruth Dulac
4. Alice Frayer
5. Marie Bailey
6. Lucie Brown
7. Eleanor Hanlon
8. Betty Daniell
9. Sheila Skelton
10. Doris Coan
11. Barbara Bailey
12. George Collins
13. Henry Merrill
14. Dot Rennard

15. Hilda Warshaw

16. Marjorie Clapp

17. Frances Guion

18. Cynthia Corthell

19. Albert Shine

20. Margaret Mansfield

21. Janet Owens

22. Marshall Russell

23. Florence Hausman

24. Carolyn Everts

25. June Rogers

26. Esther Ellet

27. Bob and Phyl Young

28. Elaine Bates

General Statistics

Favorite book	Return of the Native
Second	Anthony Adverse
Favorite Newspaper	Herald
Second	Traveler
Favorite Magazine	Saturday Evening Post
Second	Readers' Digest
Favorite Movie	David Copperfield
Second	Lives of a Bengal Lancer
Favorite Actress	Ginger Rogers
Second	Claudette Colbert
Favorite Actor	Clark Gable
Second	Gary Cooper
Favorite Radio Performer	Jack Benny
Second	Bing Crosby
Favorite Song	Clouds
Second	Isle of Capri
Most Admired Woman	Amelia Earhart
Second	Mrs. Roosevelt
Most Admired Man	President Roosevelt
Second	Lindbergh
Favorite College — Men's	Harvard
Second	Dartmouth
Favorite College — Girls'	Wellesley
Second	Smith
Favorite Orchestra	Glen Gray
Second	Guy Lombardo
Favorite Characters in "funnies"	Dick Tracy
Second	Orphan Annie
Favorite Amusement	Dancing
Second	Movies
Favorite Study	English
Second	History
Favorite Music	Jazz
Second	Classical

Never-Never-Land

ALICE looked at the gate. "They can't mean for you not to go in," she reasoned to herself, "otherwise they would have locked the gate. It's half open now." She looked at the sign over the door which looked calmly back at her and said, "The Wonder Fields — Keep Out." She pushed open the door, saying to herself, "There's not a bit of harm in looking about; I shan't have to buy anything." Suddenly somebody shouted like a fishwife at her, "Hey, where the deuce do you think you're going?" Alice clapped her hands over her ears, too late, and looked up.

There, leaning over the wall, was the gate-keeper, Barbara Thayer. "Yah! Yah! I'm in and you're not!" she screeched scornfully at Alice. Alice curtsied politely and asked what the place was all about anyway. "It's where all the ghosts of things unlikely or impossible are. I suppose you can come in, if you want," the keeper added, rather ungraciously Alice thought. But in she went.

Walking along, Alice saw Gus Castoldi working out on a rowing machine under the trees. "Trying to build up my shoulders," he grunted between gasps. Suddenly she heard a great wailing ahead. It sounded like a baby. She broke into a run and in a few moments came up to David Eddy who was screaming and stamping his feet. The tears streamed down his face as he told Alice that some ruffian had broken his rattle. Alice patted him on the head and soothed him with a lolly-pop which she took out of her apron pocket. When he was quieted, she pointed to three figures sitting cross-legged in the shadow of the trees, and asked him who they were. "They're 'Hear no evil, see no evil, speak no evil'," he hiccoughed pathetically. Alice walked forward and discovered that the figures were Julia Flagg, Mary Cunningham, and Rosalind Lewis. "Quite in character," she murmured shying away and tripping off down the path.

Soon she came in sight of a person sitting by the wayside in dark glasses and holding a tin cup with some pencils in her hand. A neat little sign around her neck said, "Blind, deaf, and dumb," and peering under the glasses, Alice recognized Réjane Harvey. A little further on was Jesse Hale, drinking Ovaltine to build himself up, while he was watching Julian Weinstein and Melvin Swig play marbles. Rosie Clevenger was hopping up and down impatiently waiting for them to come and play "Jack Straws" with him.

Down the road a bit, Alice found Jane Hesslein sitting in a Martha Washington chair with her feet on a foot-stool, knitting very industriously and telling a story to Joyce Wheeler who was holding her yarn. While she was standing there, a white-coated figure, carrying a stick with a nail on the end of it, came by picking up bits of paper along the path. He, on close inspection, proved to be Raymond A. Green. Suddenly clattering down the street, came Nancy Hickey who was being ridden by a horse. She smiled sort of shamefacedly as she passed and remarked that it was the first time that she had not been riding somebody or something. Ben Grow came along looking as pale as a little ghoul. Behind him, hand in hand, came Henry Merrill and Barbara Fowler with their mouths noticeably shut.

"I'm a reporter from the daily tabloid, Miss Alice, and . . . " Alice turned with a jump and there was Clarke Case looking at her very sharply through large Horn-rimmed spectacles. "No statement to make now," Alice muttered hurriedly.

"BOO!" said Jimmy Stewart, shaking his Harpo Marx hair at Alice, who ran at the sight. Fleeing down the path she heard a whistle and stopped when she saw a huge constable's badge behind which was Arthur C. Johnson. "Come along," he said, "You were doing at least sixty." "Sixty what?" asked Alice. "I don't know. Just sixty."

He hustled her into a building which turned out to be a court house and up before a judge's bench. Underneath a white wig was Jane Tobin making an unearthly racket with a gavel which she threw at the prisoner with the announcement, "Court adjourned for lunch."

"You may go," said Officer Johnson sadly, "She always spoils my fun." On the way out she collided with Elizabeth Brine, who was being arrested for causing a red riot in the square.

"Which is the nearest way out?" Alice asked. "I'll show you," said David Brown, who seemed to be a porter, leading the way to a gate on top of which was Sandy Sloane. "That's Phidias Sloane," David explained, "He's carving the memorial gate." "What's it in memory of?" Alice asked. "The time when the lunch room served a good five-cent sandwich," he replied sadly.

"This way out," said Carolyn Everts, who was playing at being doorman, "and good riddance." Alice shot through and the gate banged after her.

1860 N.H.S. anniversary 1935

Mrs. Cornell

Mrs. Newcomb

Miss Ham

Miss Burdon

Miss Rogers

Miss White

Miss South

Miss Wetherbee

Miss Waldmeyer

Mr. Johnson

Miss Leathers

Mr. Walters

Miss Flanders

Mr. Willard

Mr. Koughan

Mr. Wilson

Mr. Boyle

Mr. S. Williams

Mr. Mergendahl

Mr. Peterson

Mr. Argento

Mr. Swan

1. *Anything Goes*

   A jump, a lurch, a hissing sound,
   The ancient lizzy is off with a bound.

2. *I Believe in Miracles*

   Oh, Miss Blank, if you only knew,
   You'd believe in miracles, too.

3. *Clouds*

   X equals Y and a *gratia beaucoup*,
   We hope exams make more sense to you.

4. *Soon*

Does this graduating make any sense,
If then we only begin to commence?

5. *I Won't Dance*

We don't blame her for her woes,
We know darn well he'll step on her toes.

6. *Solitude*

You may be dumb, or just plain lazy,
But personally, we think you're crazy.

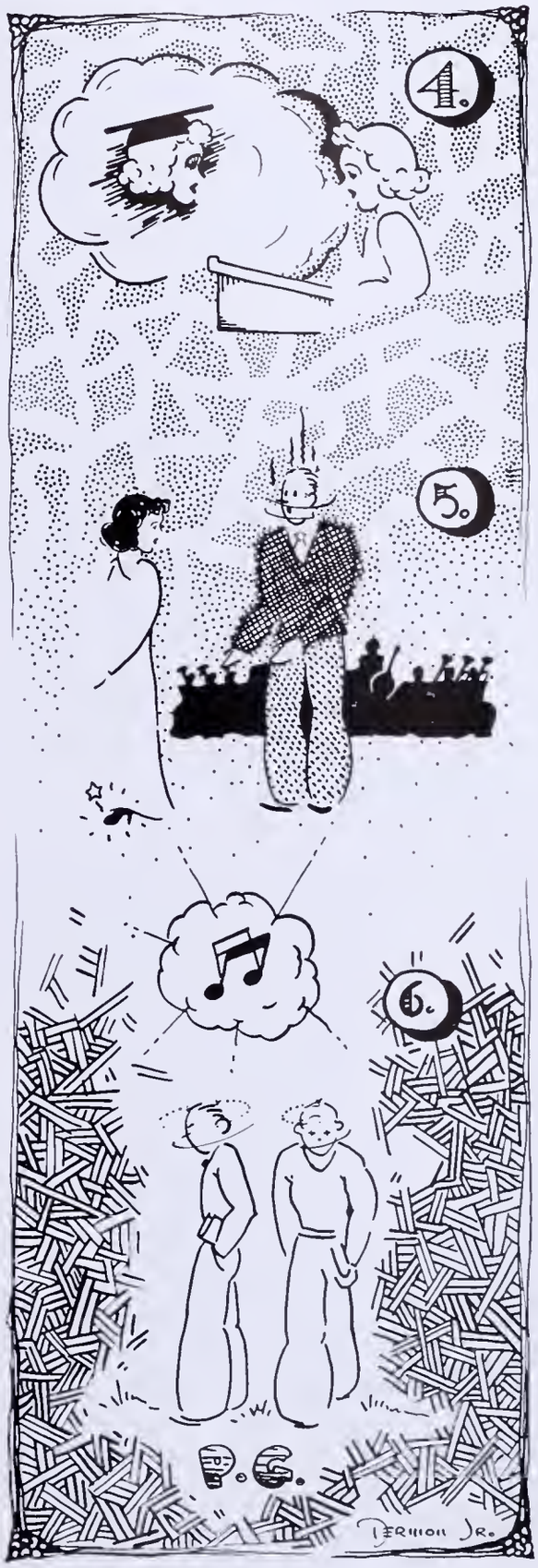

1860 N.H.S. anniversary 1935

N.H.S. anniversary 1860 1935

1. SITE OF FIRST BUILDING
2. SITE OF OLD SWAMP
3. DIGGIN' IT UP (SWAMP)
4. OUR OWN RACE TRACK
5. "ALLIE" DICKWSON STAD.
6. I. O. PALMER (RETIRED)
7. P. E. ELICKER (GOIN' STRONG)
8. JOE THE BOY STUDENT
9. THE "N" FOR BROOKLINE
10. TEACHER'S PARKIN'
11. COURTS (TENNIS)
12. THE HOUSE ON THE FARM
13. PUDDLES TO JUMP
14. TROLLEYS THAT USED TO BE
15. DRILL SHED
16. OUTDOOR CONCERT
17. GIRL'S PLAYGROUND
18. WILD JUNGLE
19. UNKNOWN
20. POLICE

FINIS

WHITE STUDIO OF NEW YORK

Official Photographers

to the Class of 1935

154 Boylston Street « » Boston, Mass.

GARDEN CITY PRESS, INC.

Official Printers

to the Class of 1935

13 Boyd Street, Newton, Mass.

THE CANTON ENGRAVING & ELECTROTYPE CO.

Official Engravers

to the Class of 1935

Canton, Ohio